

A&N Model Trucks



ZETROS 6X6 DOUBLE CAB CANVAS TRUCK Full kit, scale 1/35

Made in Latvia



Warning!

Read carefully this instruction and please follow it during assembling, otherwise you could face problems with assembling the model.

Photo-etched parts have sharp edges, please be careful.

This model kit contains very small parts and is not suitable for children. THIS IS NOT A TOY!

Super-glue has to be used during assembling. For chassis assembling possible to use both super-glue or solder. For advices how to solder photo-etched parts please visit our YouTube channel: <https://www.youtube.com/@ANModelTrucks>

Symbols:

 - glue parts;

 - do not glue parts;

 - bend parts;

 - attention;

 - moving parts;

 - your choice;

 - cut;

 - drill;

1. 

PE-part #5



2. 

PE-part #9

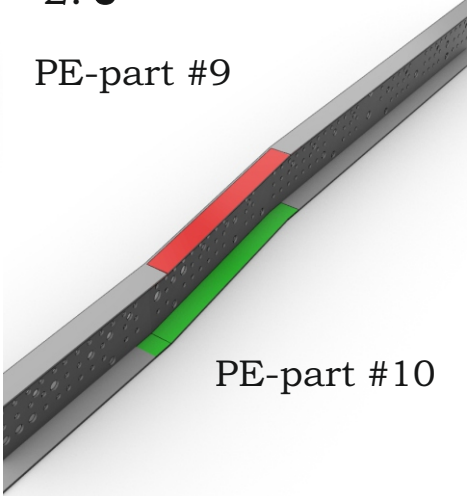

3. 

PE-part #7



4. 

5.  x8

PE-part #10

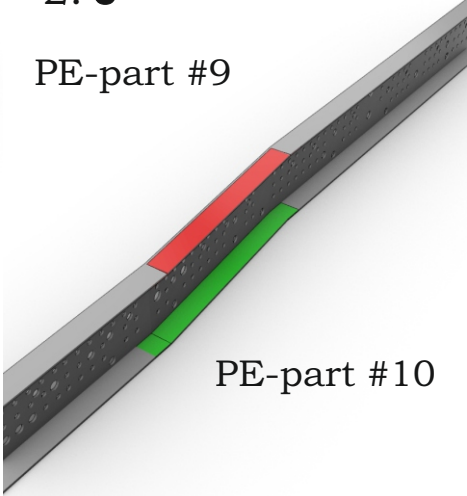

6.  x4

PE-part #13

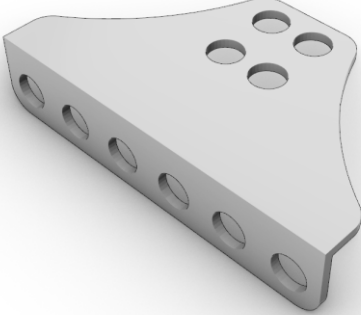

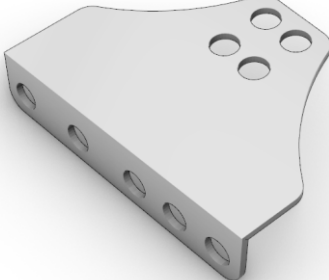

7. 

PE-part# 14

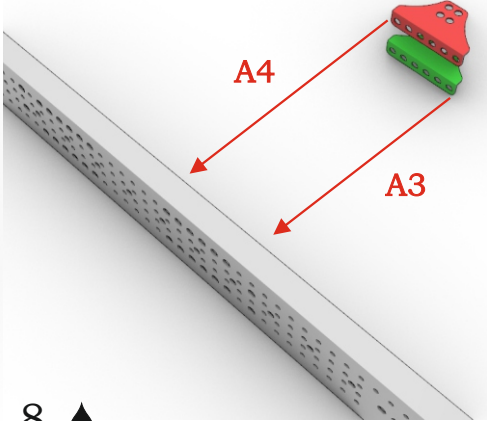

8. 





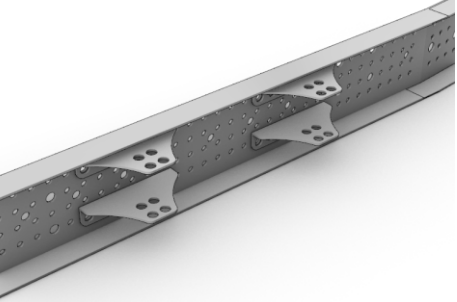

9.

PE-part #17

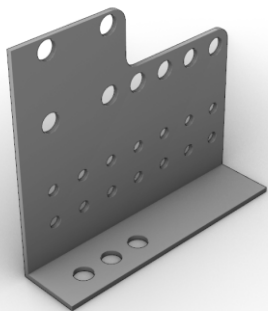

10.

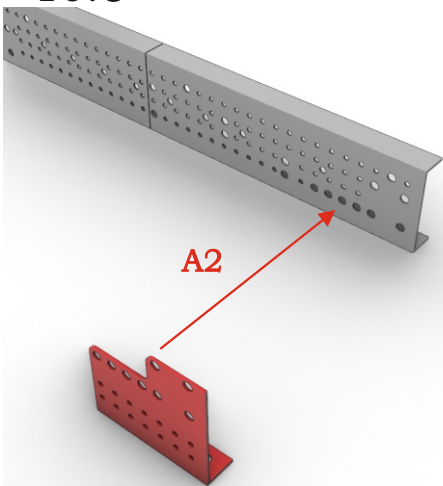

11.

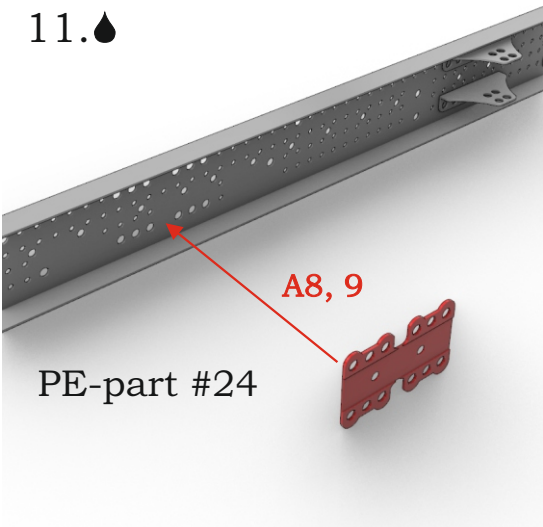

12.

PE-part #24

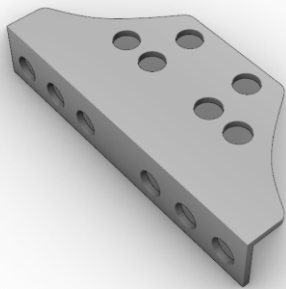

13.

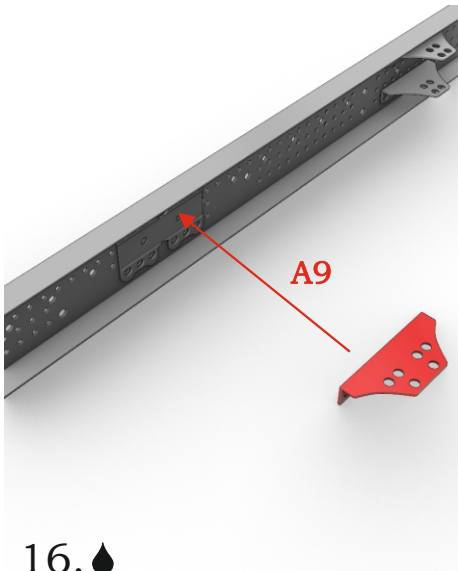

14.

Repeat steps 1-13
for right side.

15.

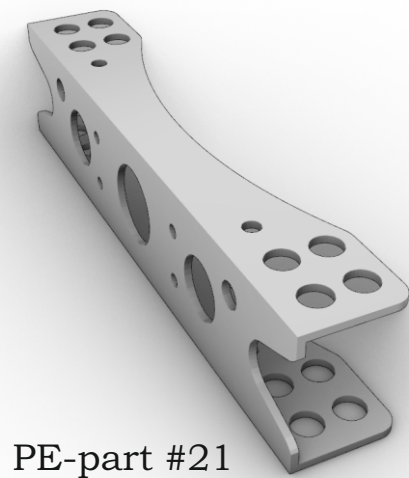

PE-part #21

16.

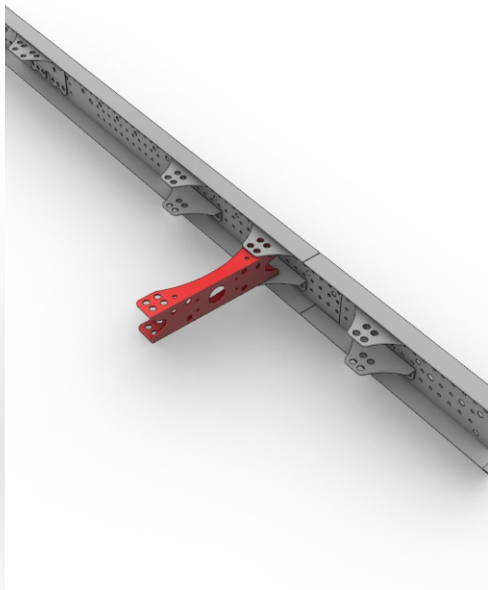

17. x4

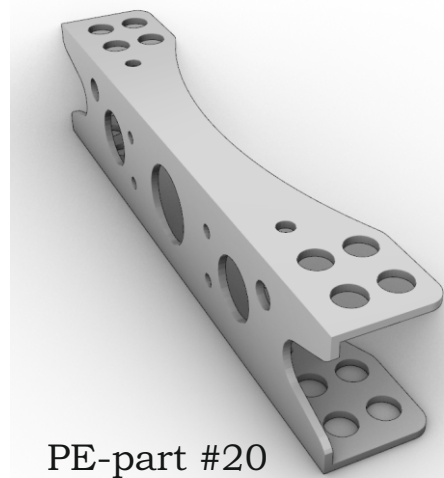

PE-part #20

18.▲

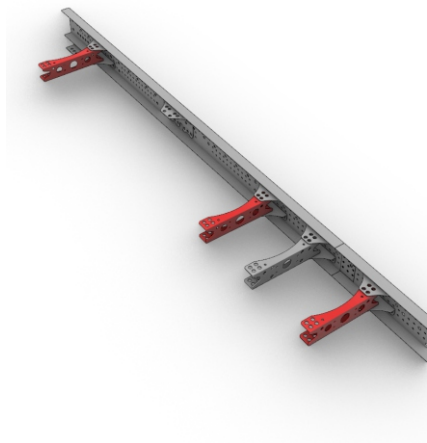

19.▲

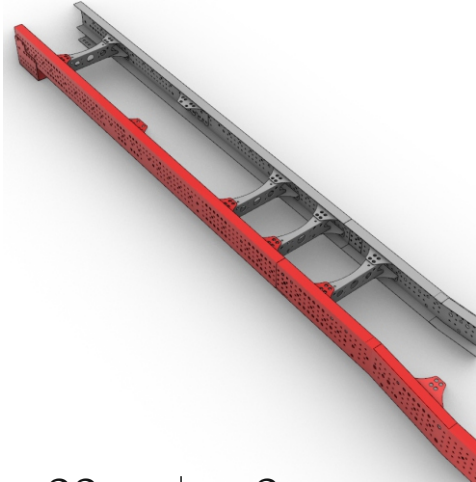

20. ➡⊥

PE-part #23

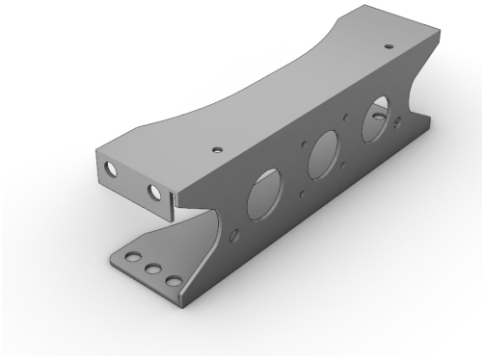

21.▲

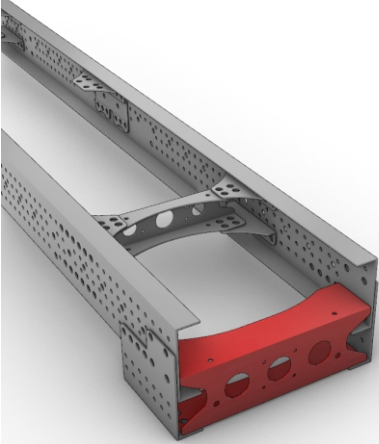

22. ➡⊥ x2

PE-part #22



23. ➡⊥ x2

PE-part #19

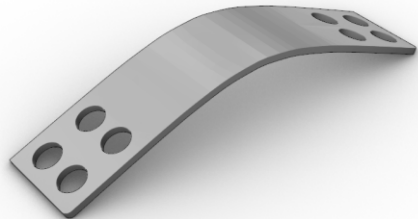

24.▲ x2



25. ➡⊥ x2

PE-part #16

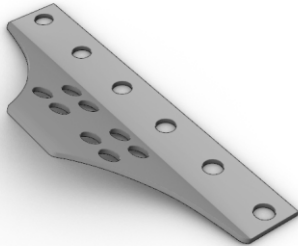

26.▲ x2

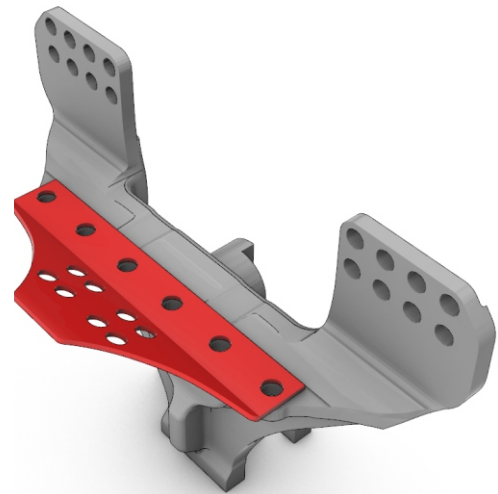

27. ♣

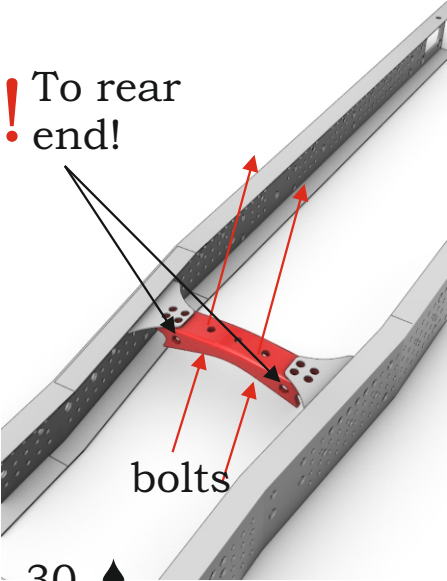

28. ♣

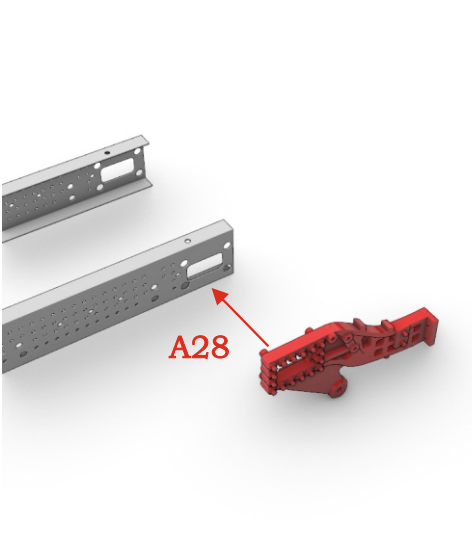

29. ⚡

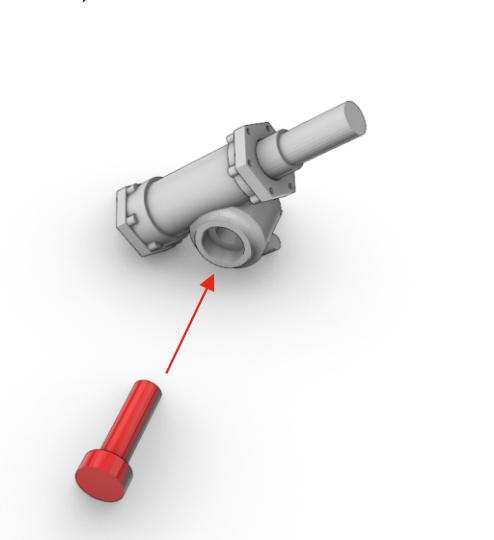

30. ♣

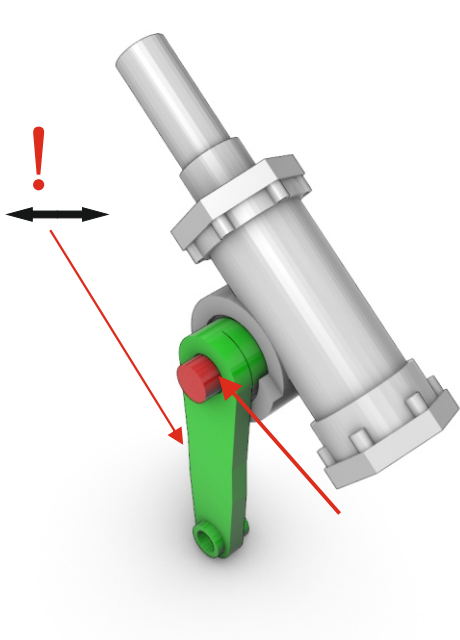

31. ♣

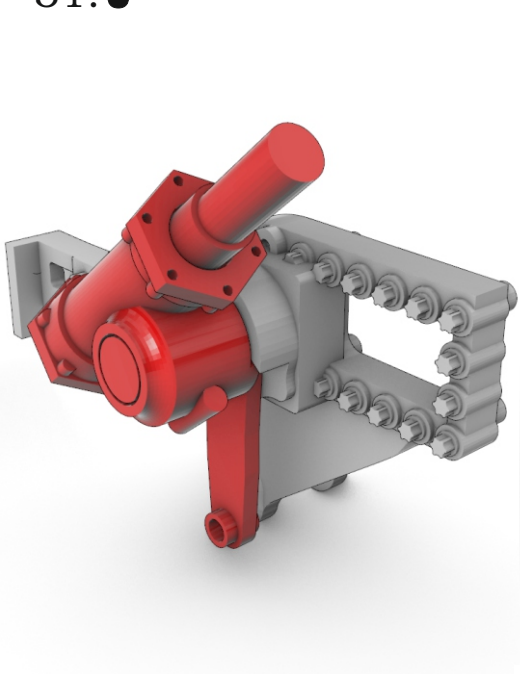

32. ♣

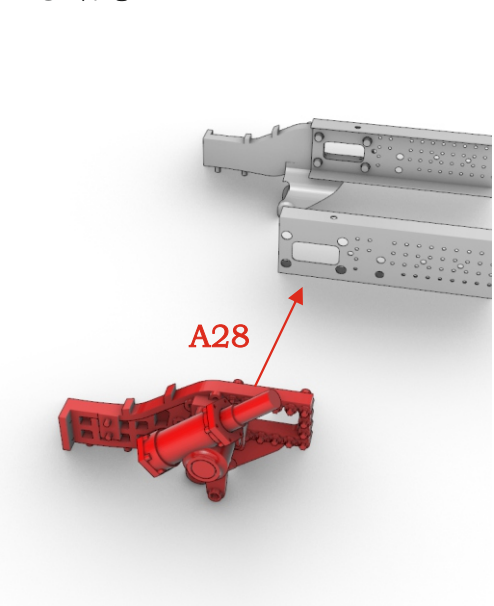

33. ♣ x2

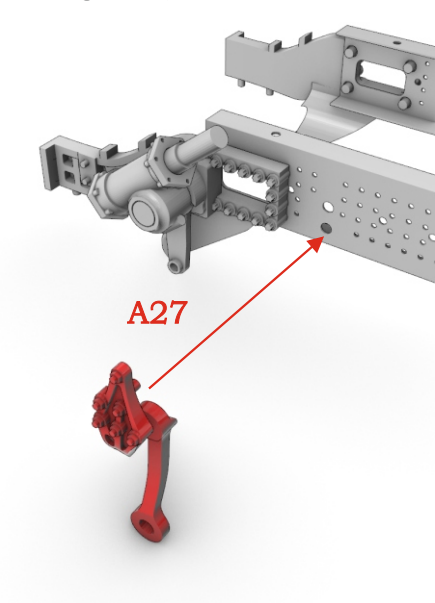

34. ➡

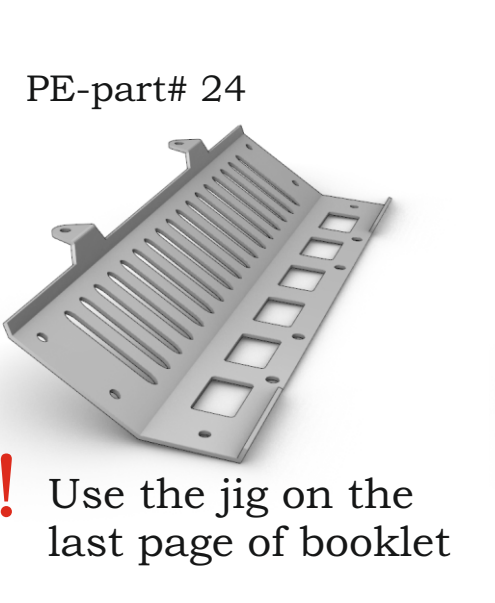

35. ➡ x2



36. ♣ x2

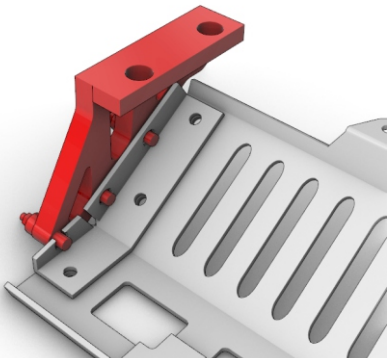

37. ♣

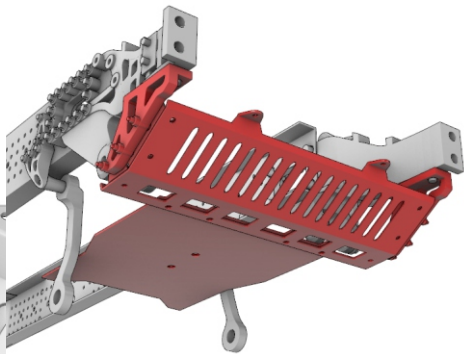

38. ∅

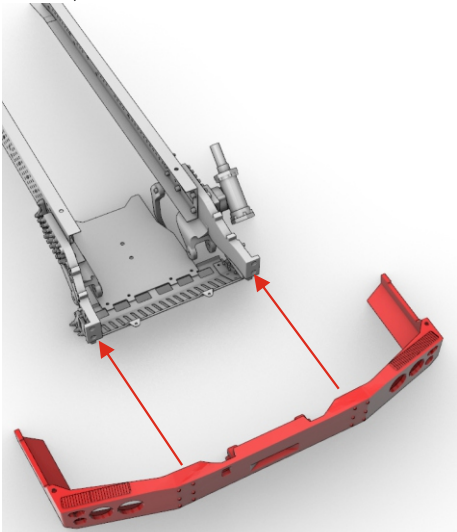

39. ♣ x2

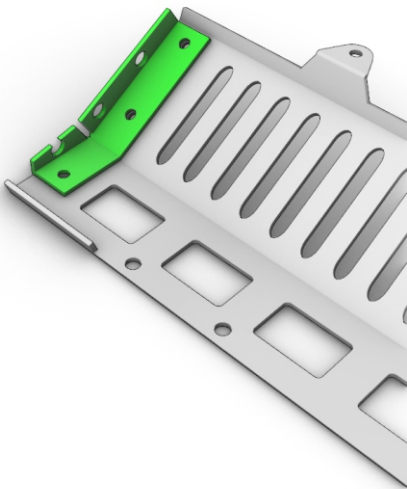

40. ♣

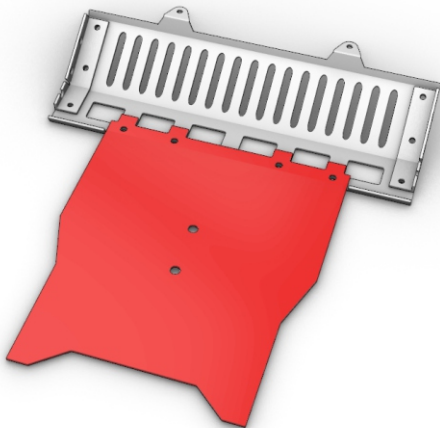

PE-part# 35

41. ♣ x10
bolt 0.5

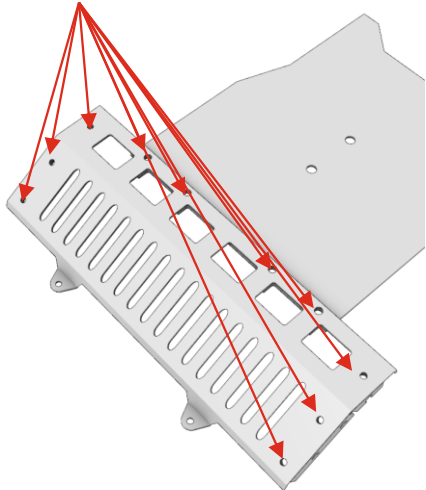

42. ♣

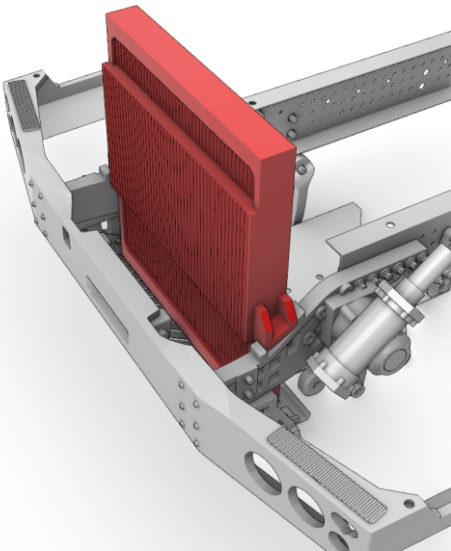

43. ♣

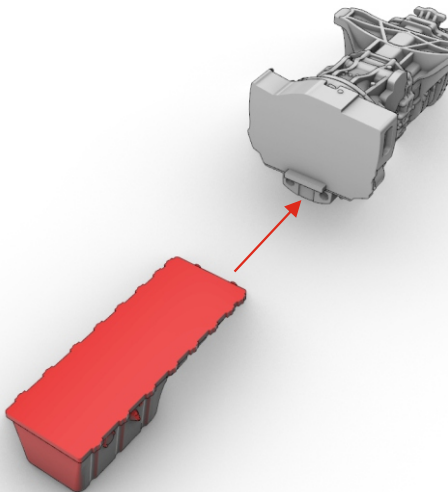

44. ♣

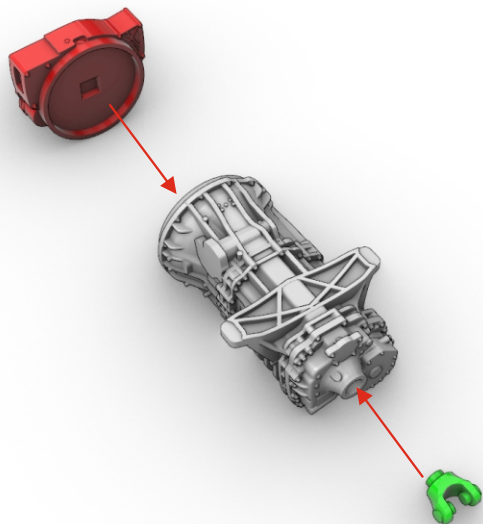

45.  x2

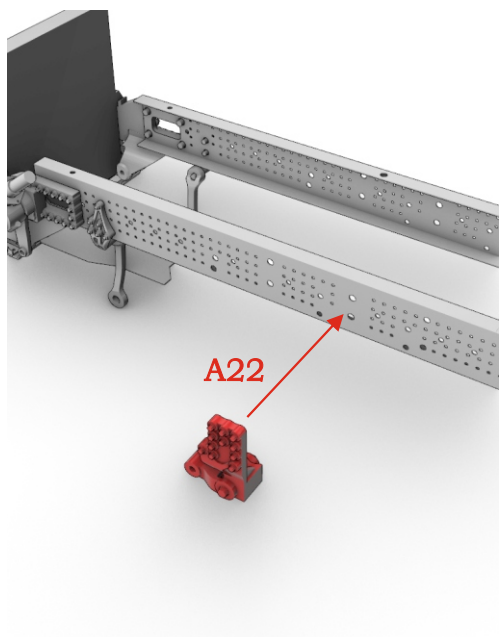

To front
end

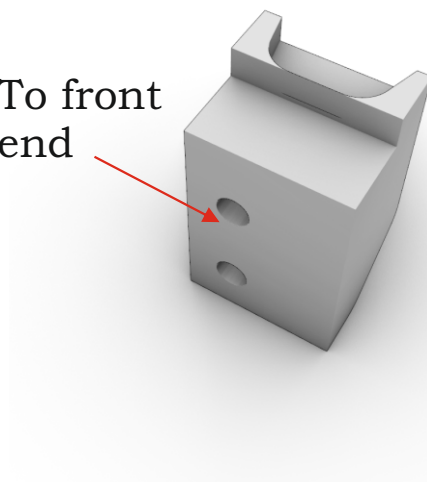

46.  x2

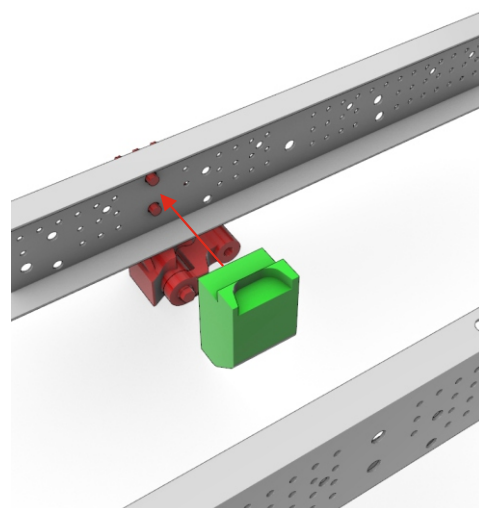

47. 

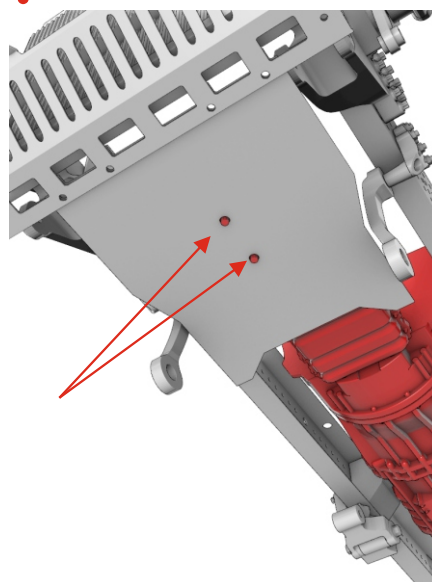
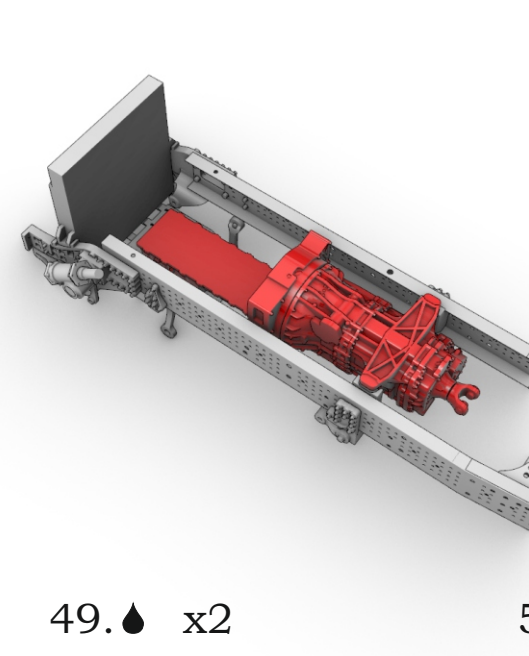

48.  x2

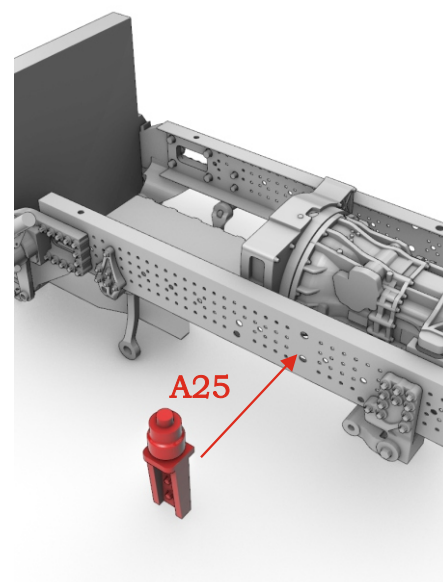

49.  x2

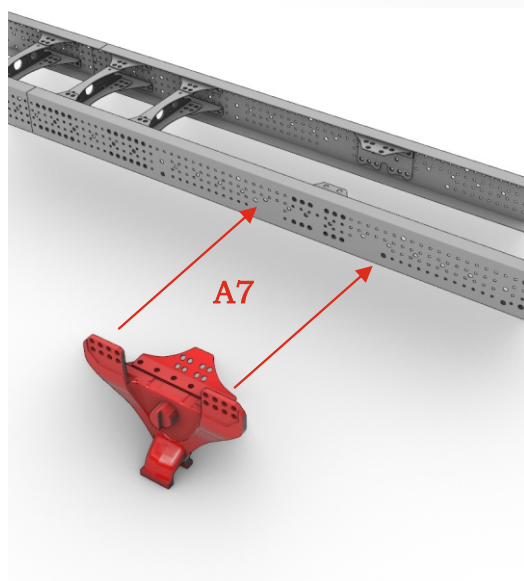

50.  x2

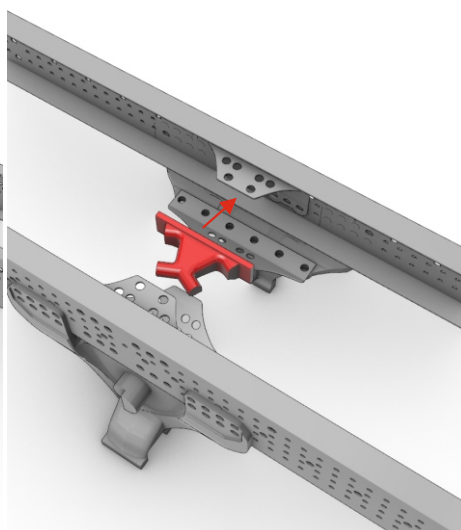

51.  x2

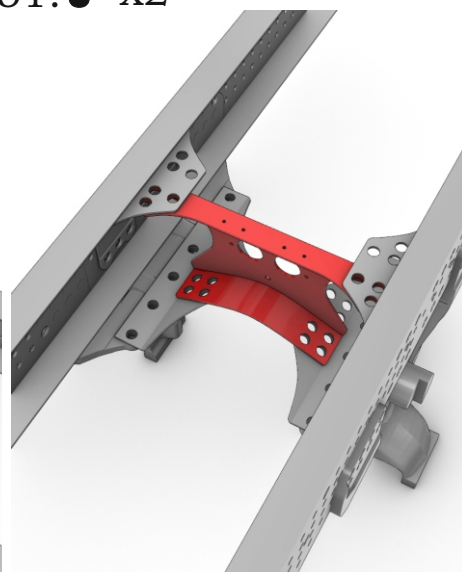

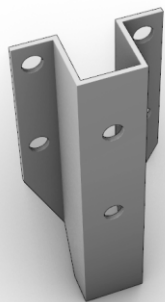

52.  x2

PE-part# 27

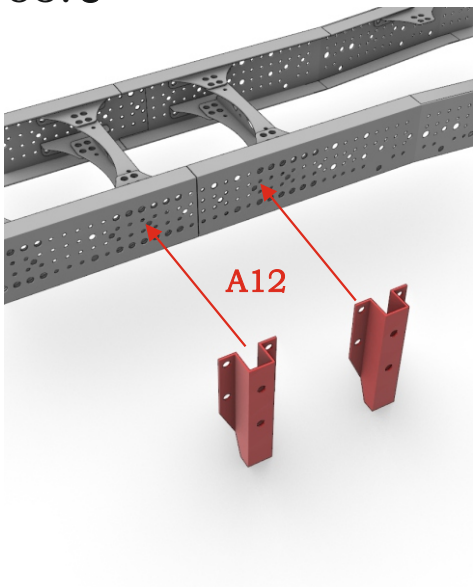

53. 



54. 

PE-part #54

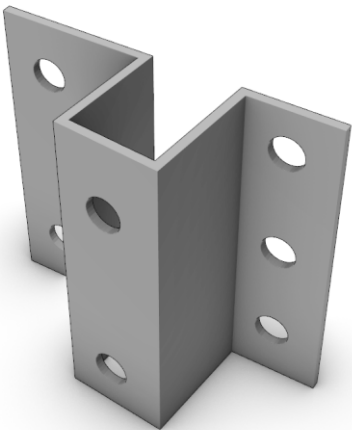

55. 

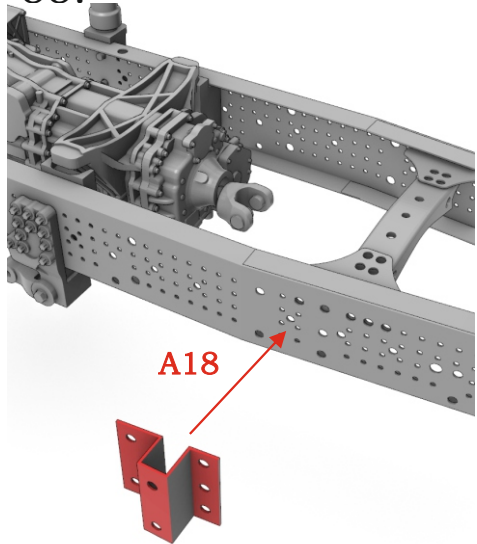

56.  x4

PE-part #52

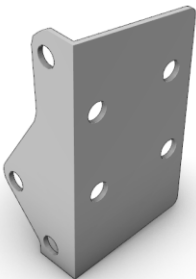

57.  x4

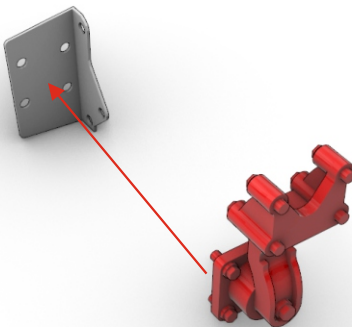

58.  x2

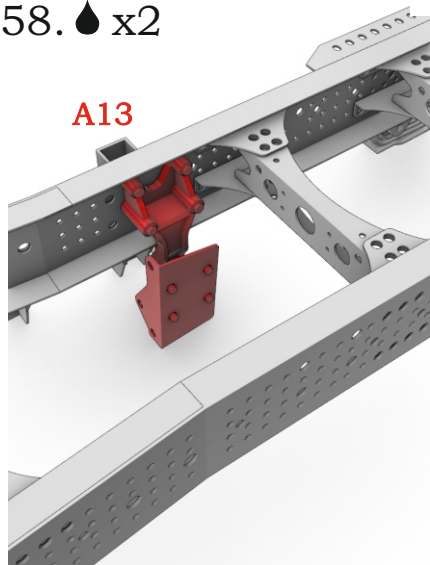

59. 

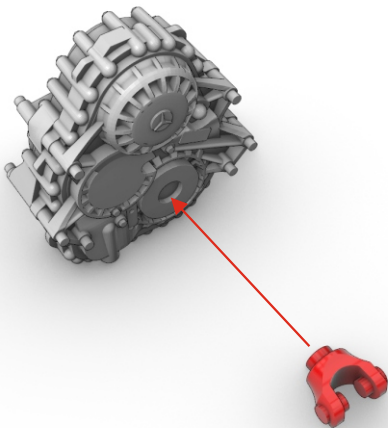

60. 

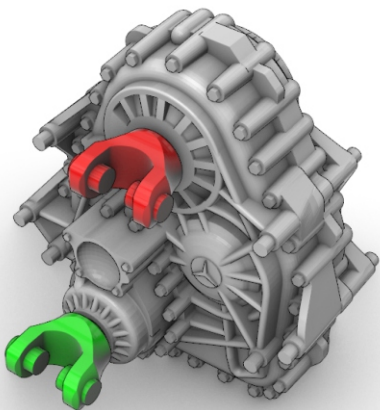

61.  x2

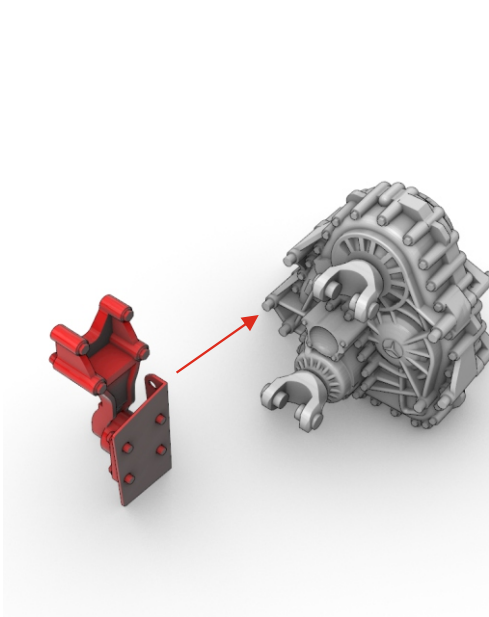

62. 

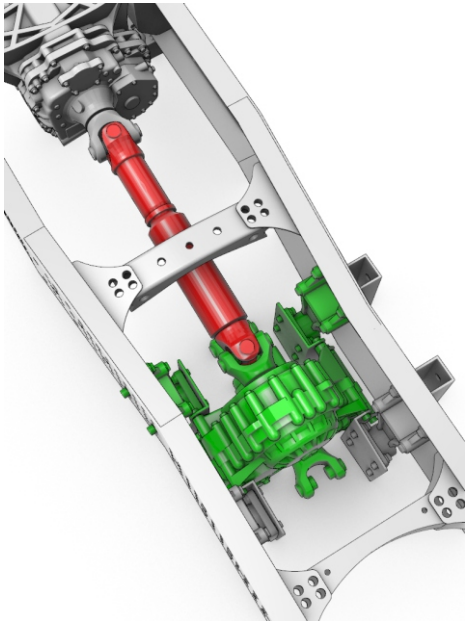
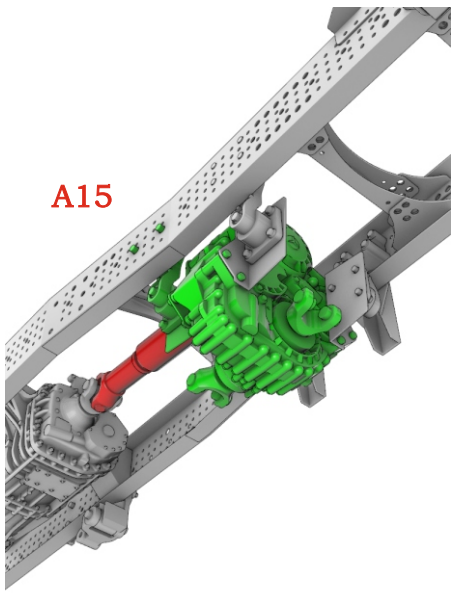

63. 

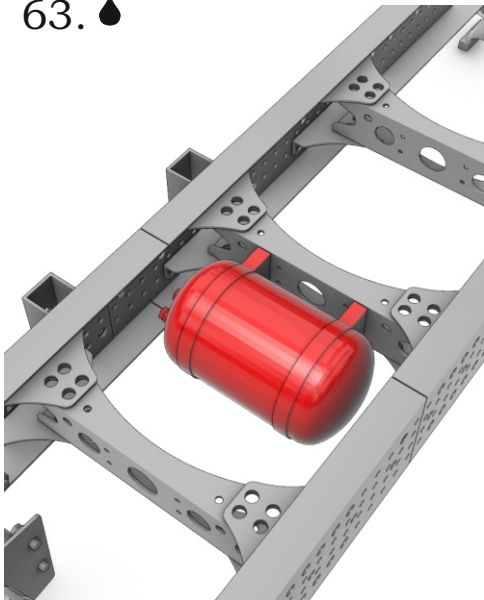

64.  x2

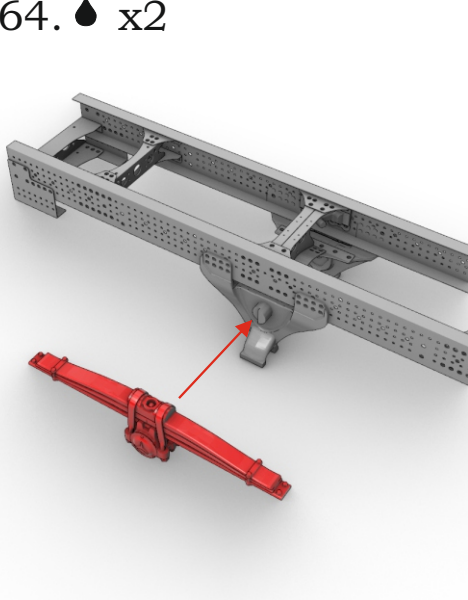

65. 

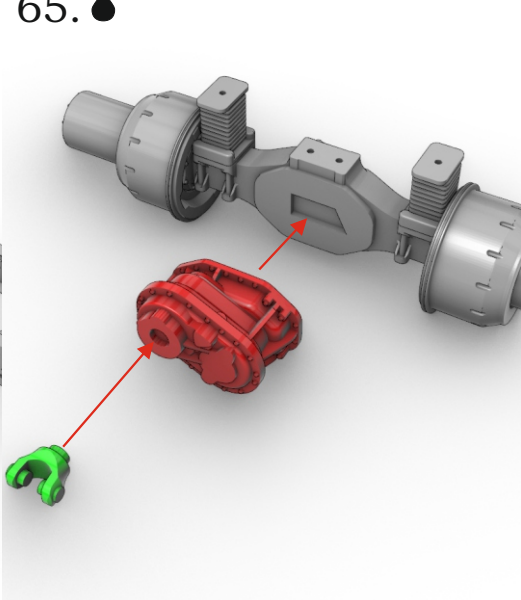

66. 

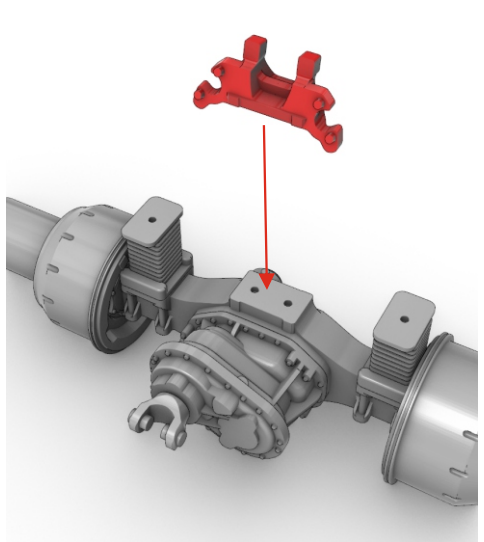

67.  x2

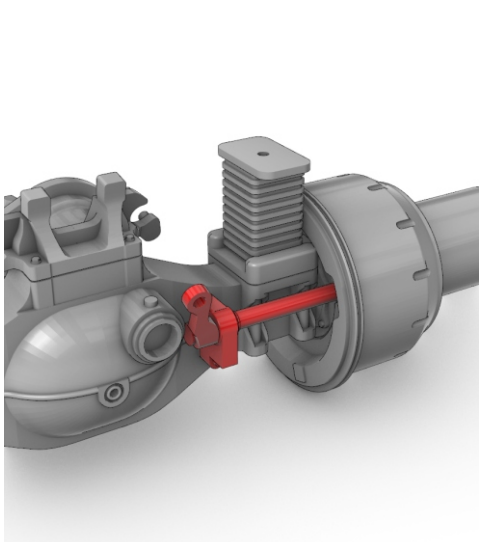

68.  x2

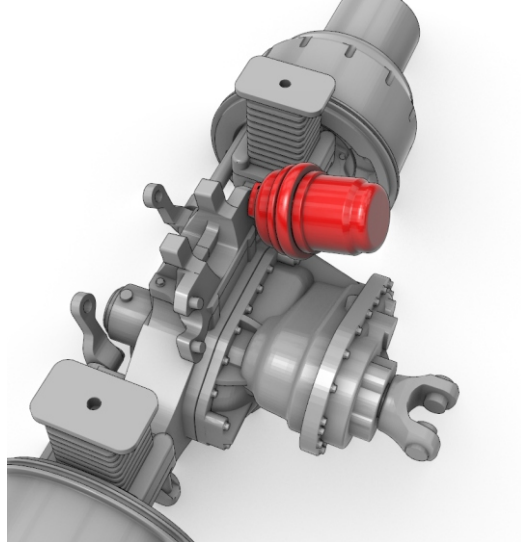

69. x2

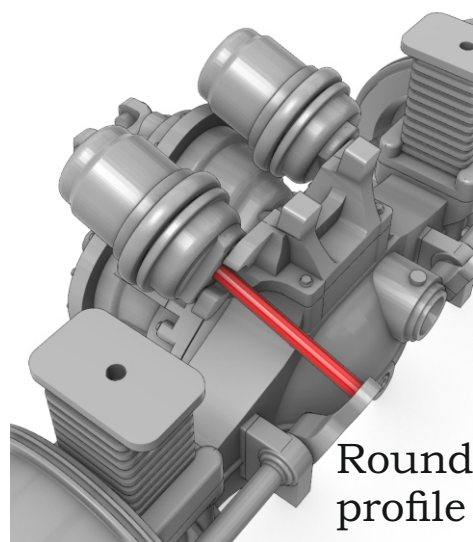

70. x2

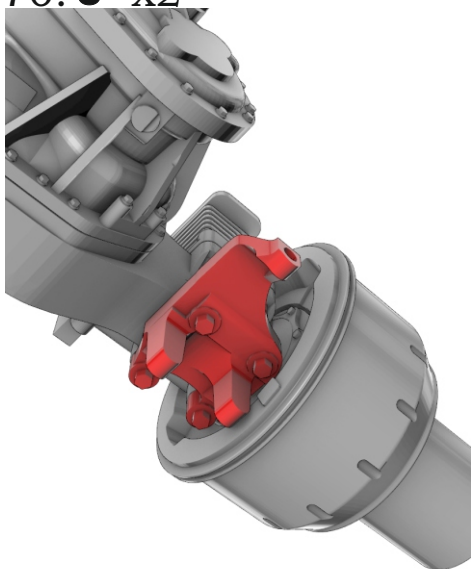

71.

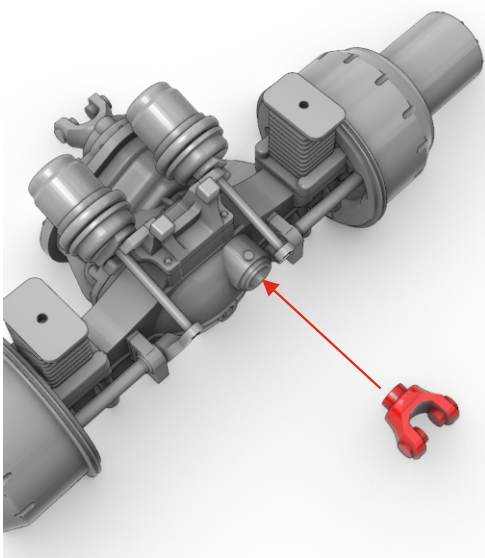

72.

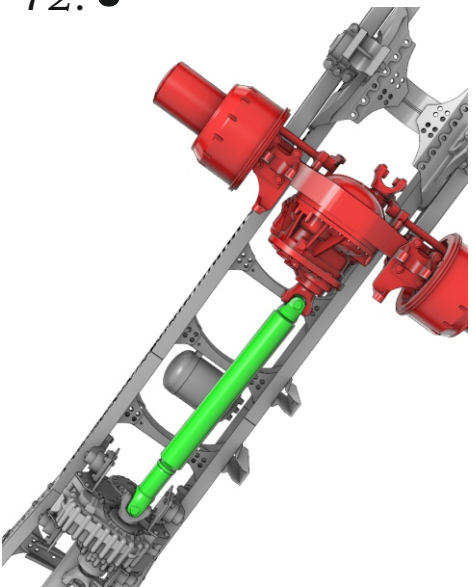

73.

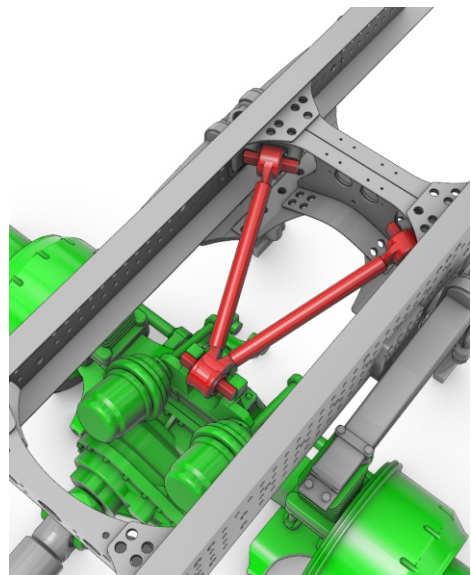

74. x2

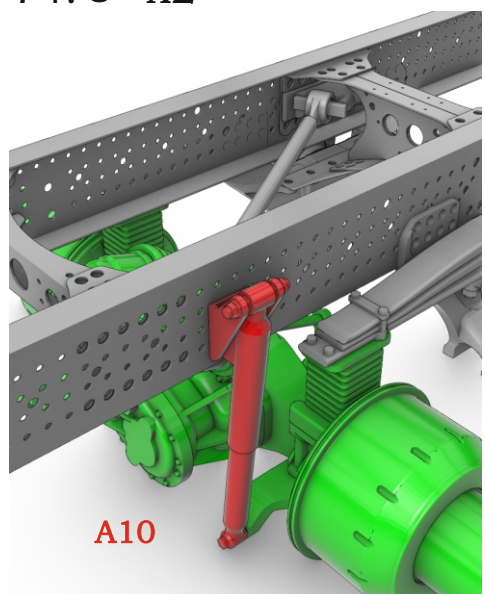

75. x2

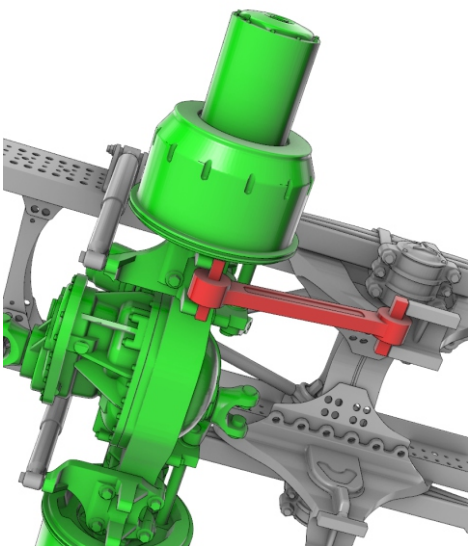

76. x2

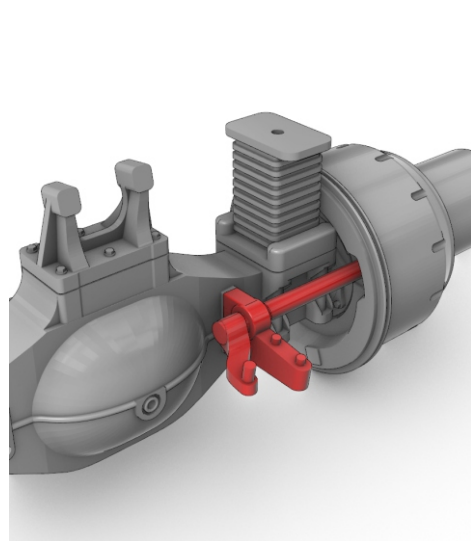

77.

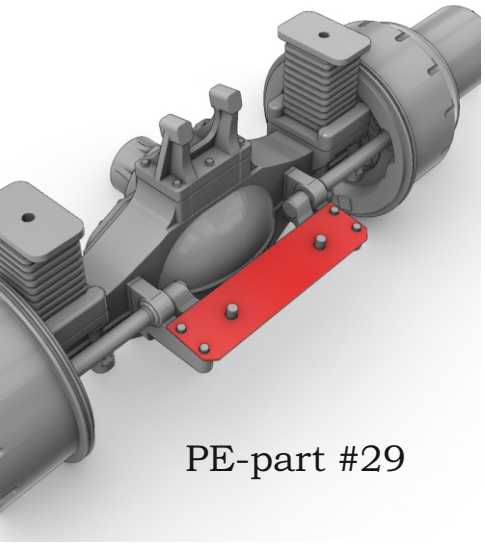

78. 

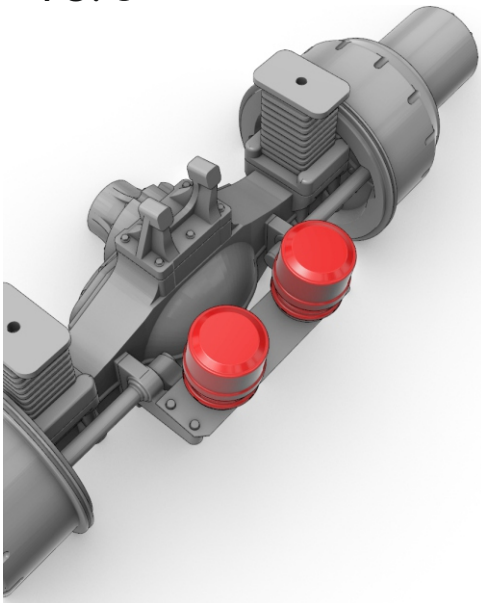

79. 

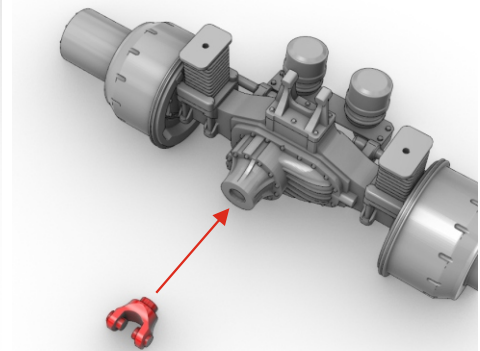

80.  x2

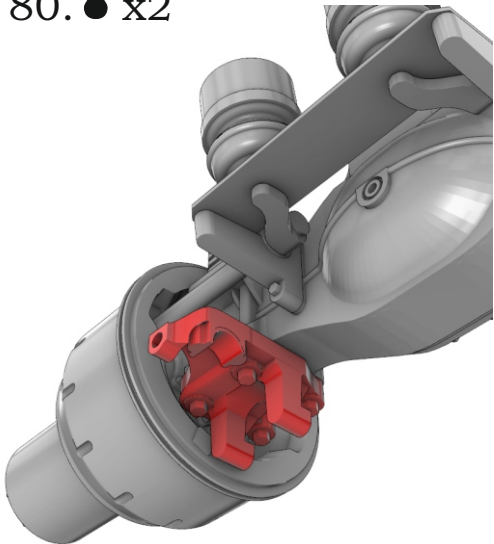

81. 

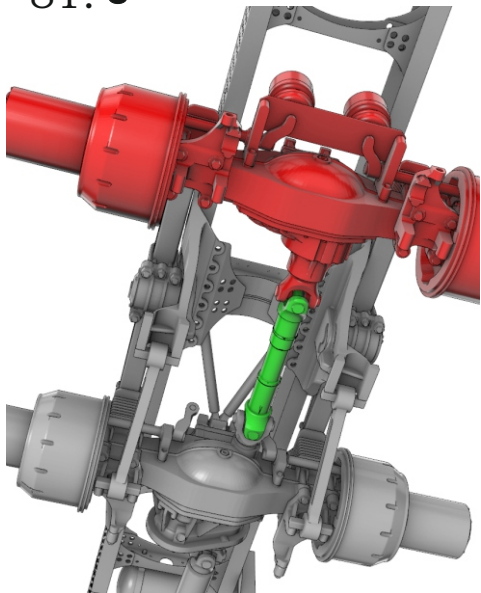

82. 

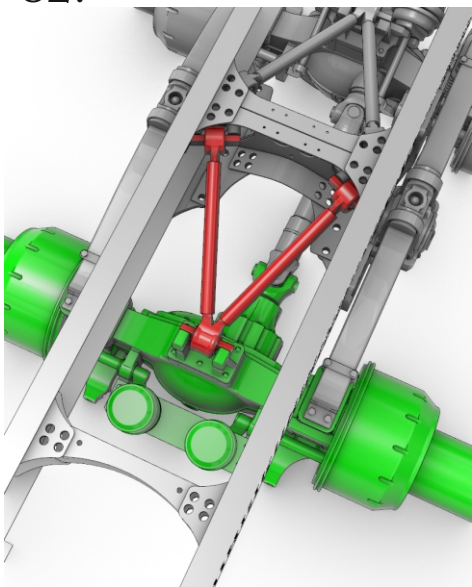

83.  x2

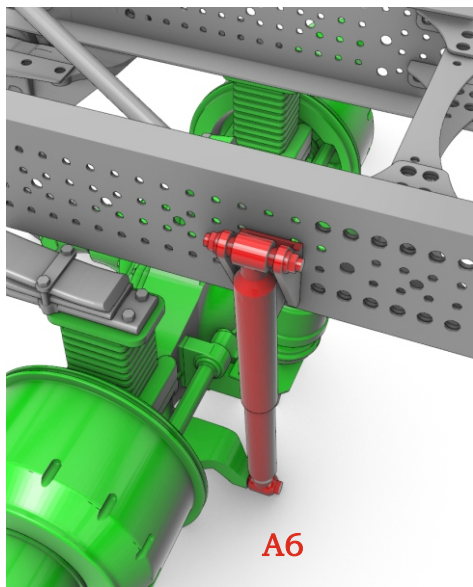

84.  x2

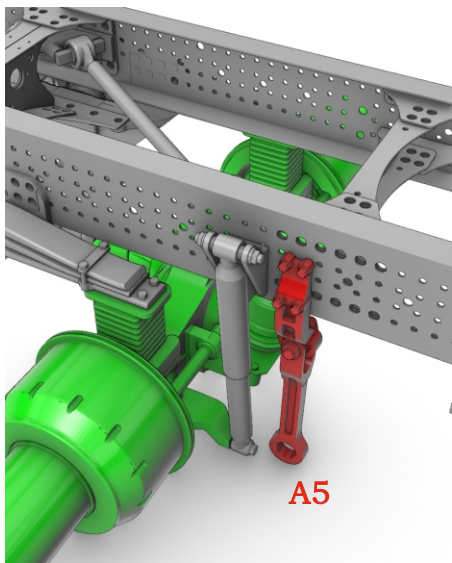

85. 

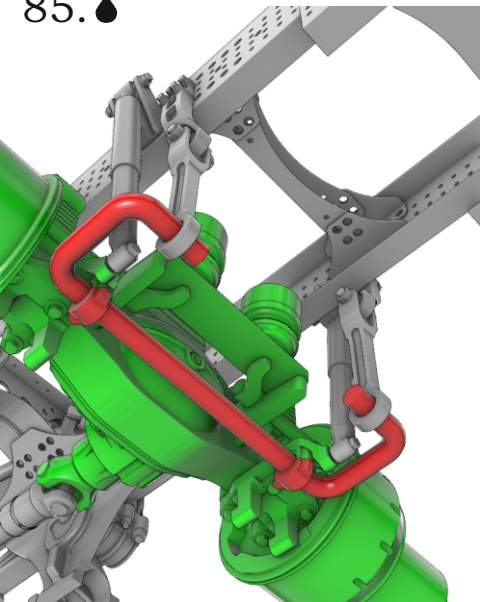

86.  x2

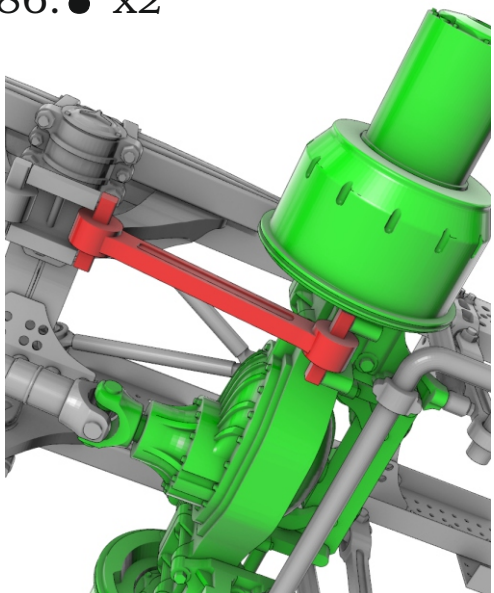

87. ♣ x2

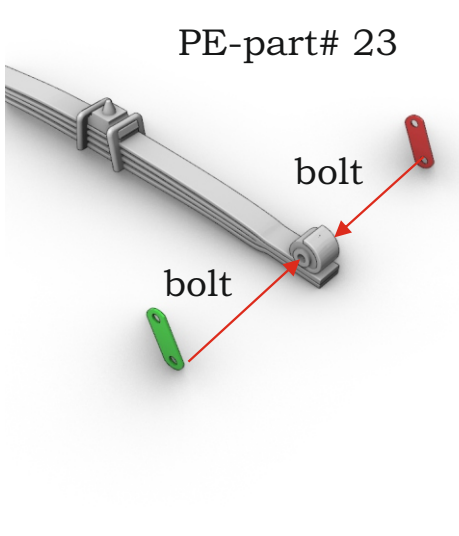

88. ♣ x2

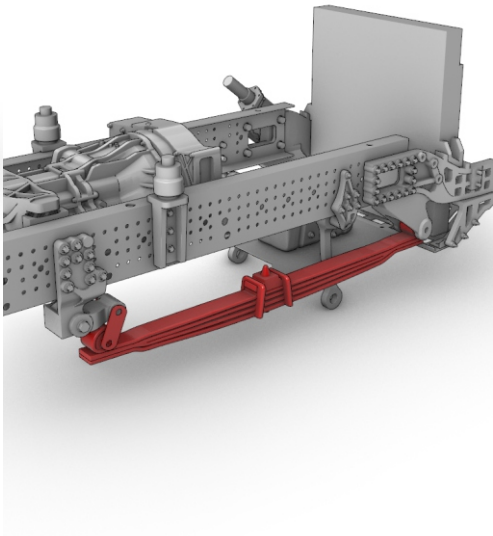

89. ∅

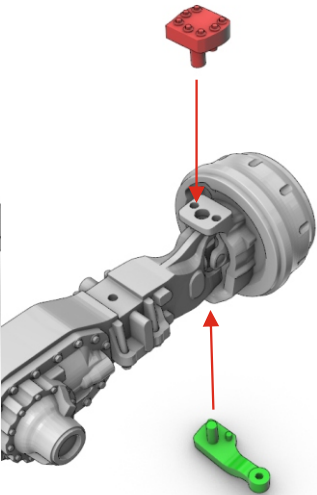

90. ∅

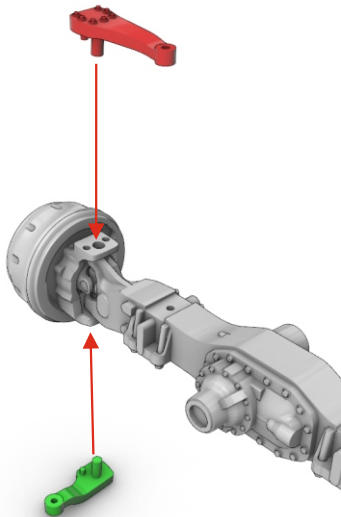

91. ♣ x2

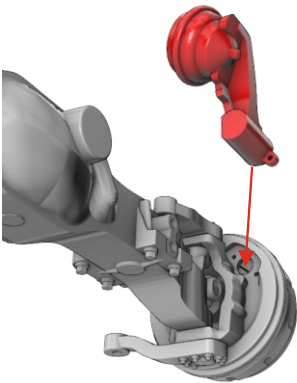

92. ♣ ? ∅

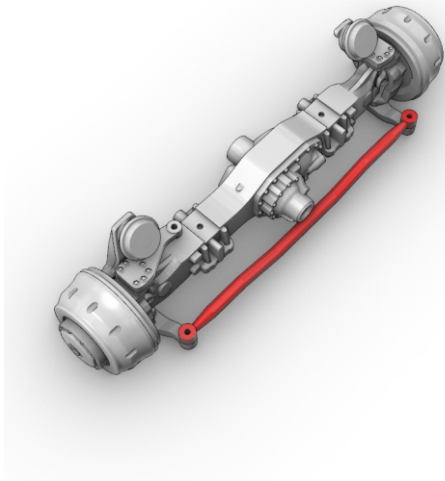

93. ♣

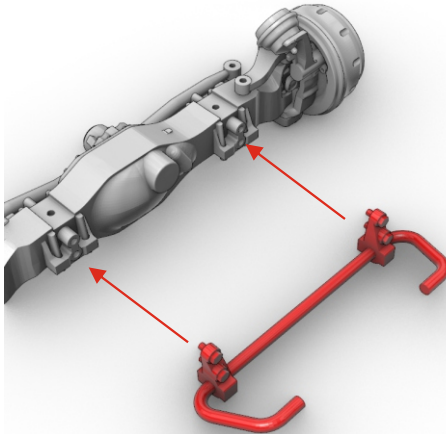

94. ♣

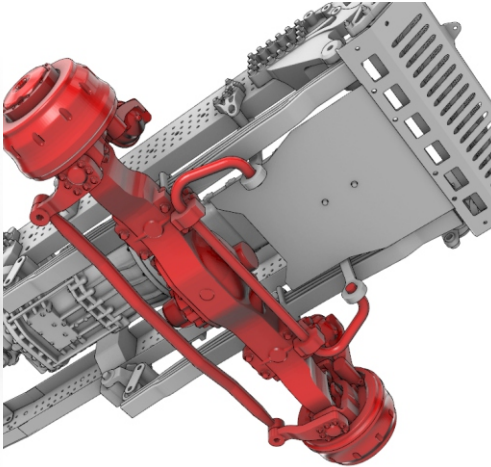

95. ♣ x2

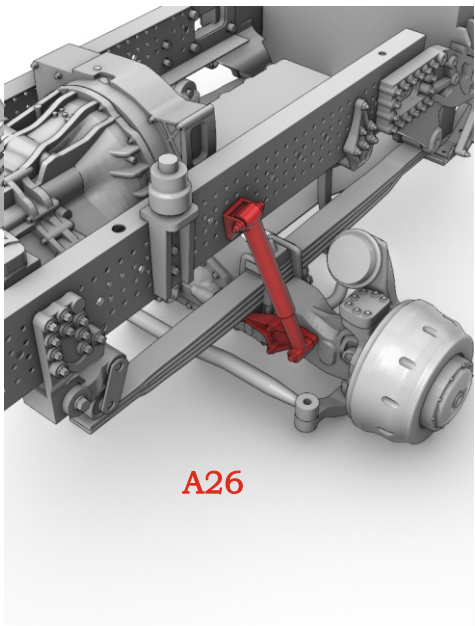

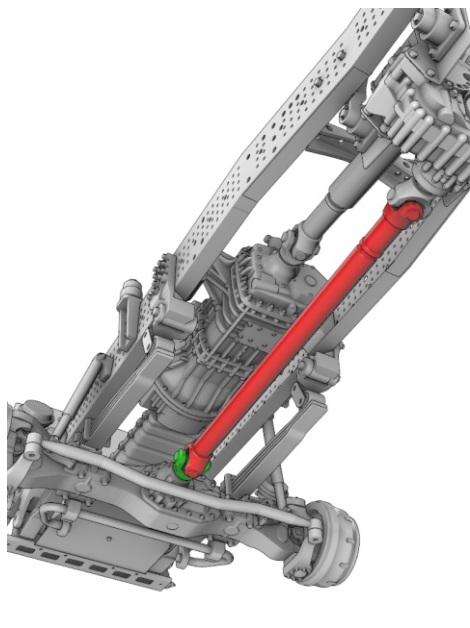

96. 

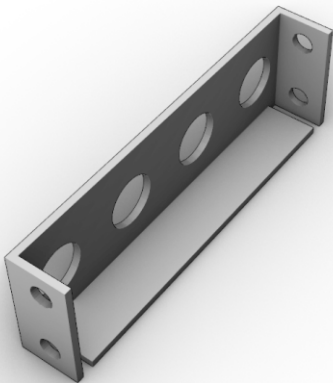

97.  x4

PE-part# 53



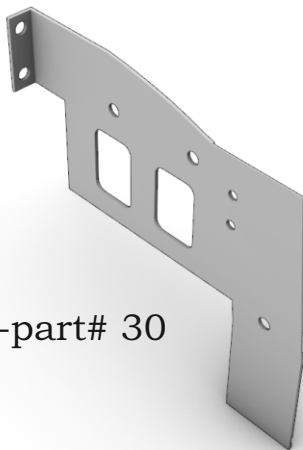

98. 

PE-part# 30

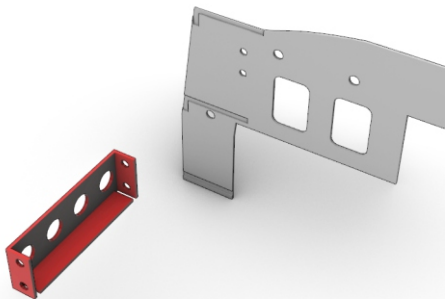

99. 



100. 

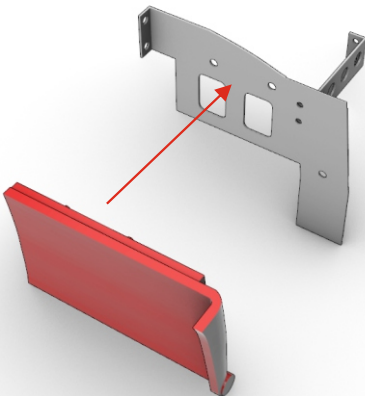

101. 

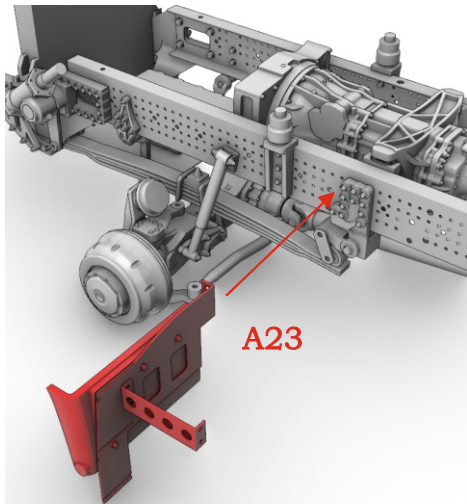

102. 

PE-part# 31



103. 

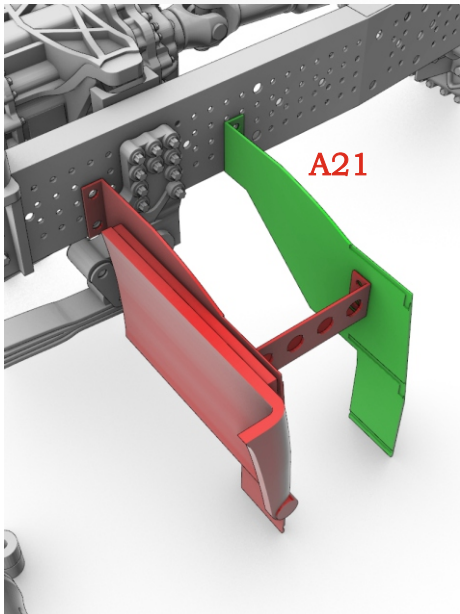

104.  x3

PE-part# 40

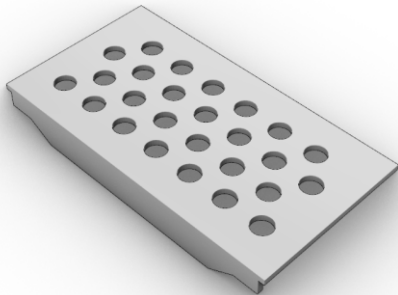

105.▲

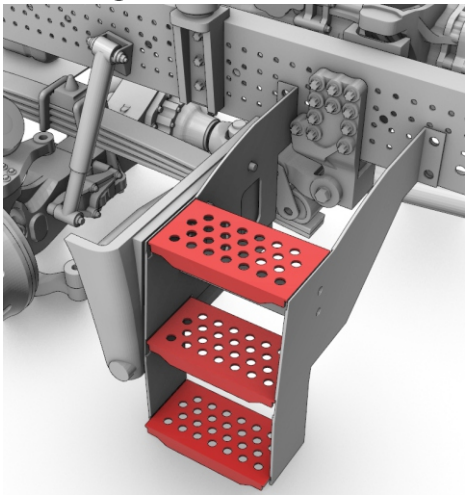

106.

Repeat steps 98-105
for right side.

107. ➡L

PE-part #64

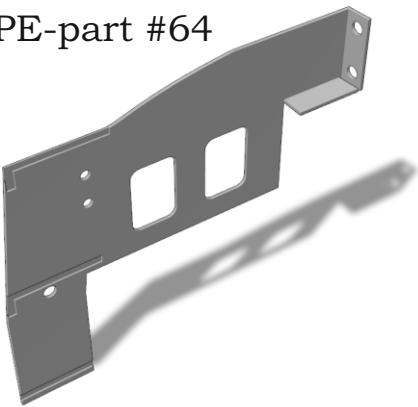

108. ➡L

PE-part #63

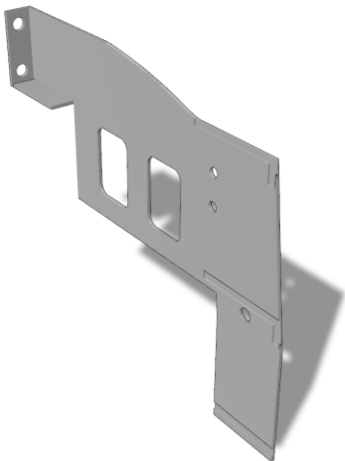

109.▲

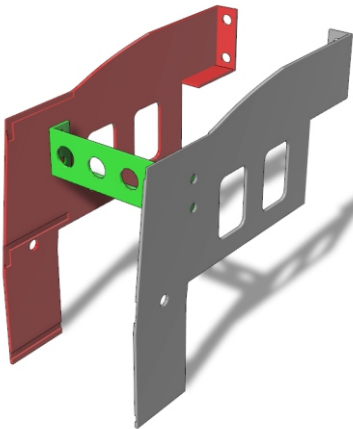

110.▲

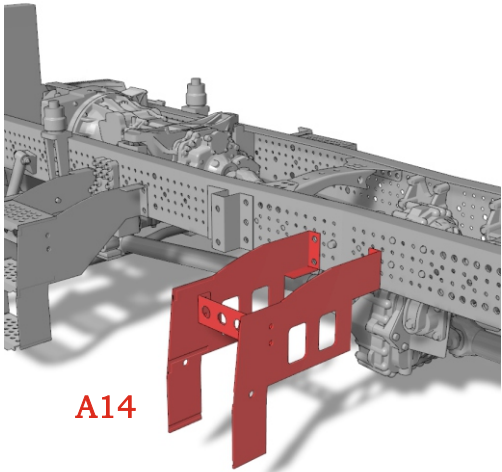

111. ➡L x3

PE-part# 40

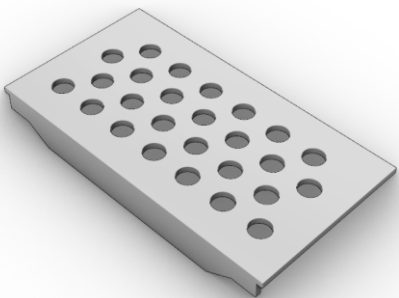

112.▲

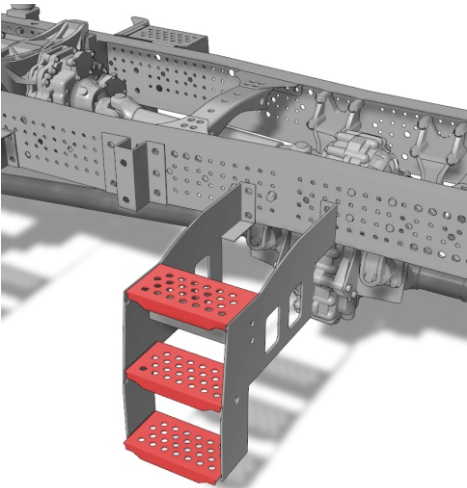

113.

Repeat steps 107-112
for right side.

114. 

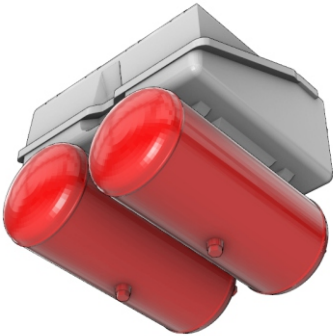

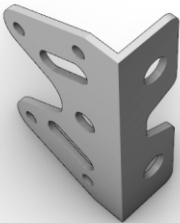

115. 

PE-part #34

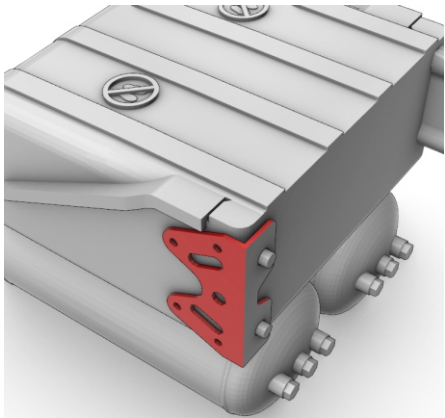

116. 



117. 

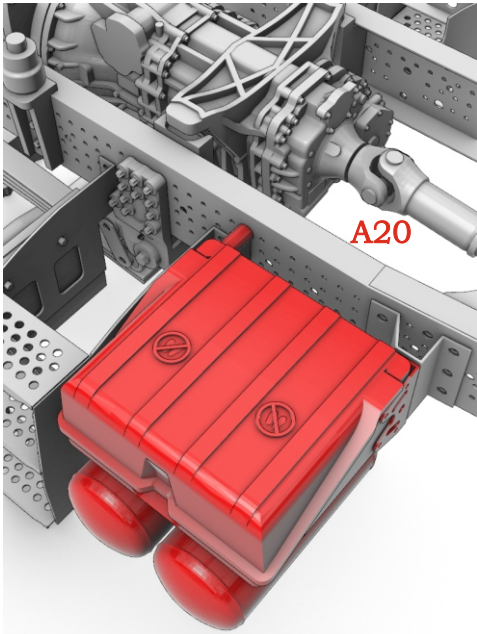

118. 

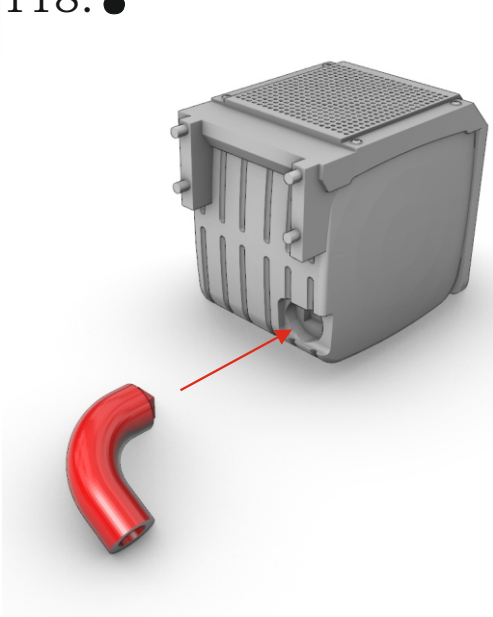

119. 

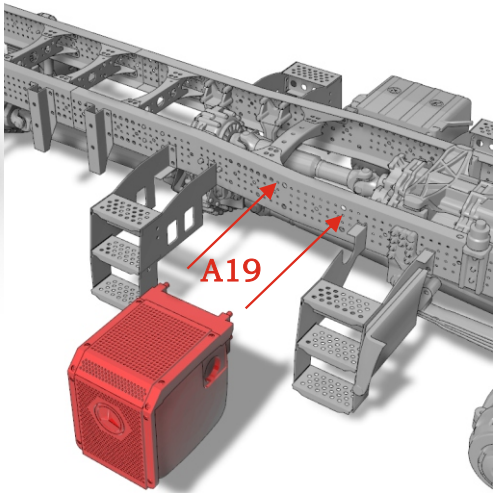

120. 

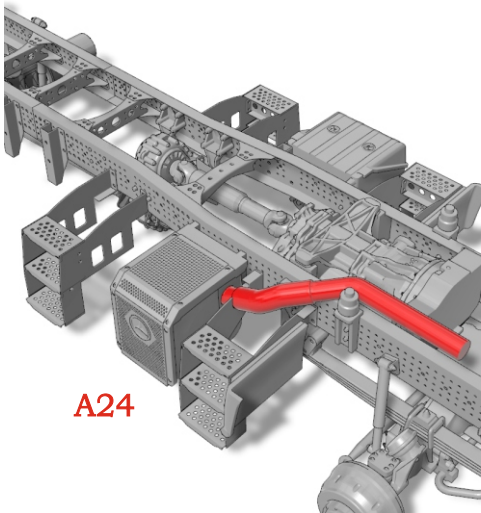

121.  x2

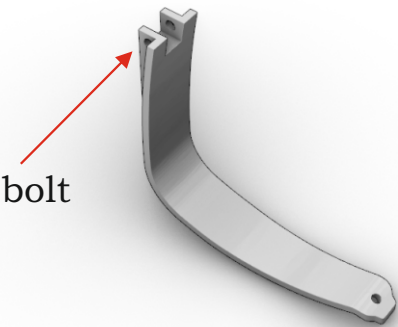

122. 

PE-part #45

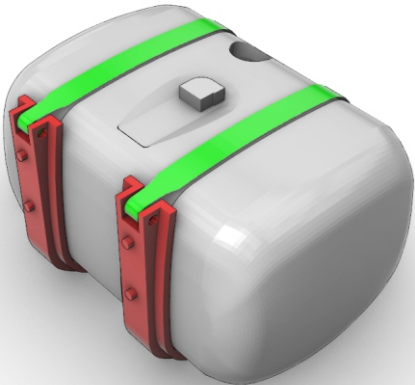

123.💧

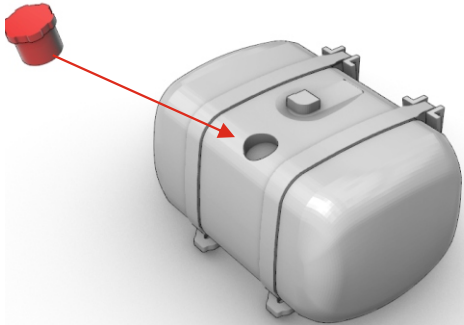

124.💧

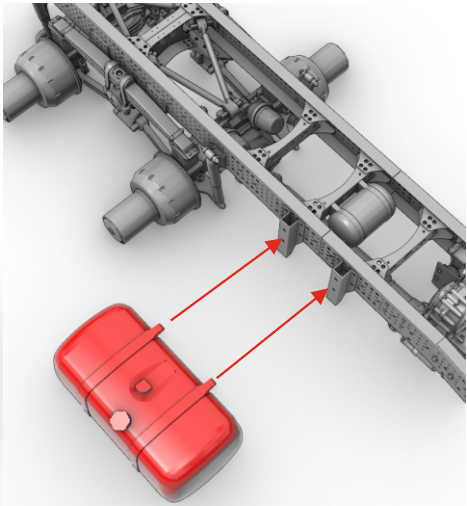

125. ➡️

PE-part# 36

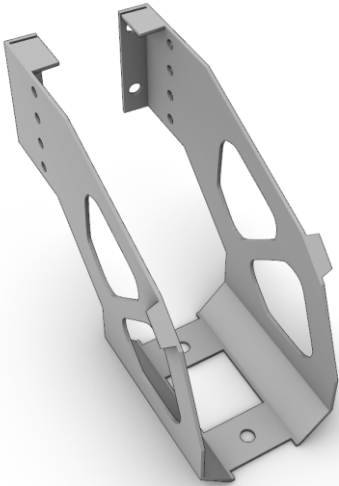

126.💧

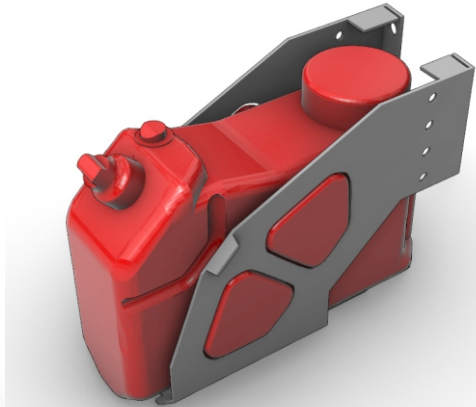

127. ➡️

PE-part# 39

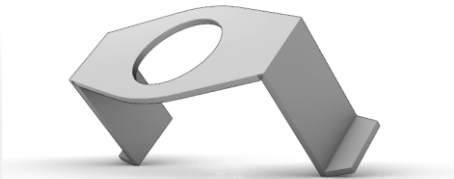

128.💧

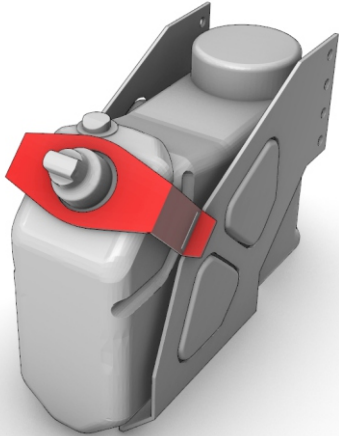

129.💧

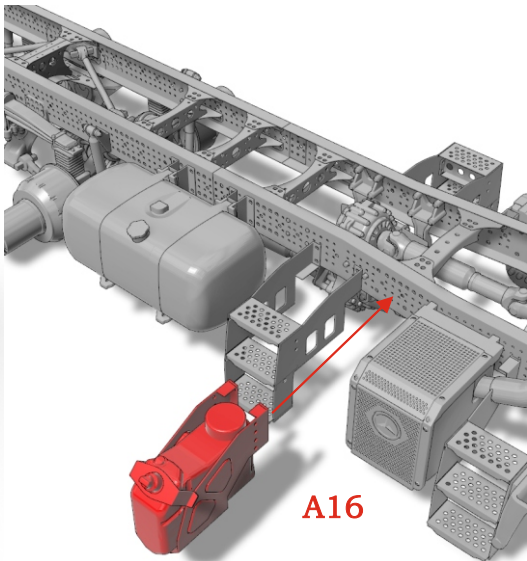

130.💧

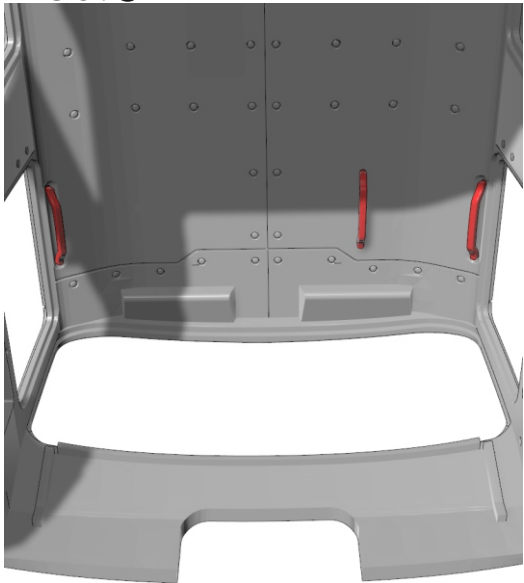

Zetros 6x6 double cab canvas truck. Full kit. Scale 1/35

131.♠

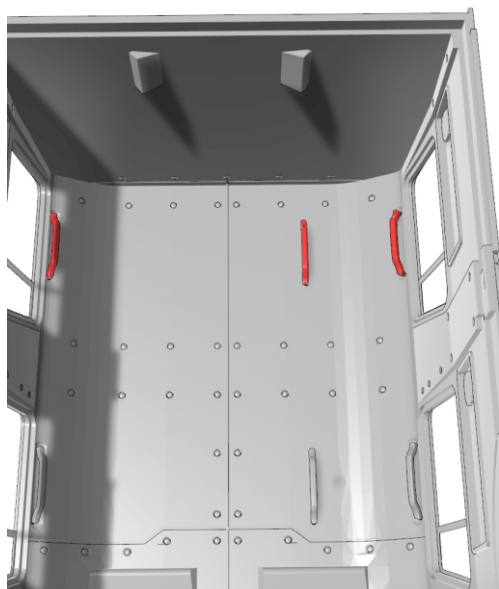

132.♠ x2

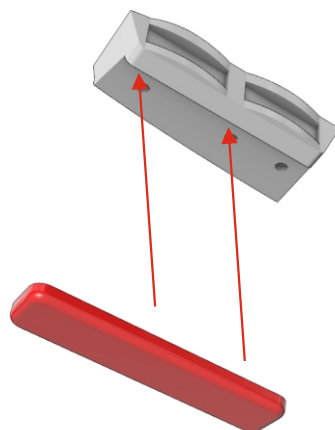

133.♠

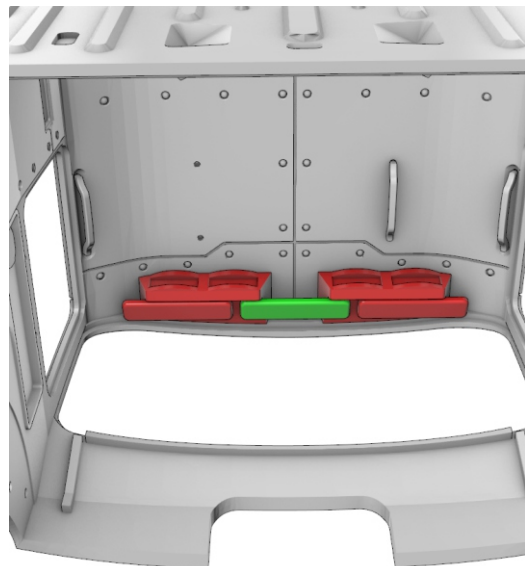

134.♠ x4

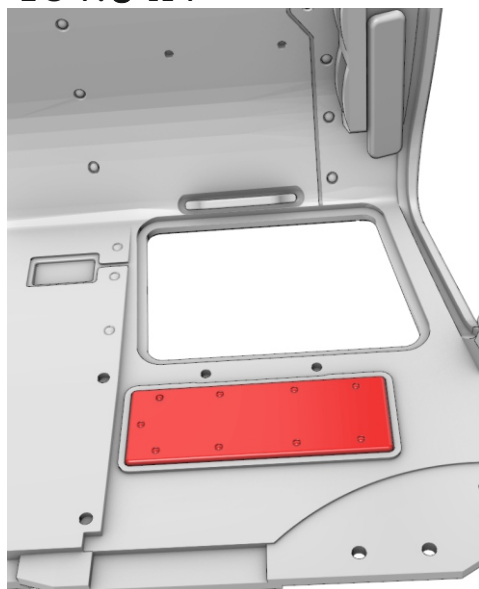

135.♠ x4

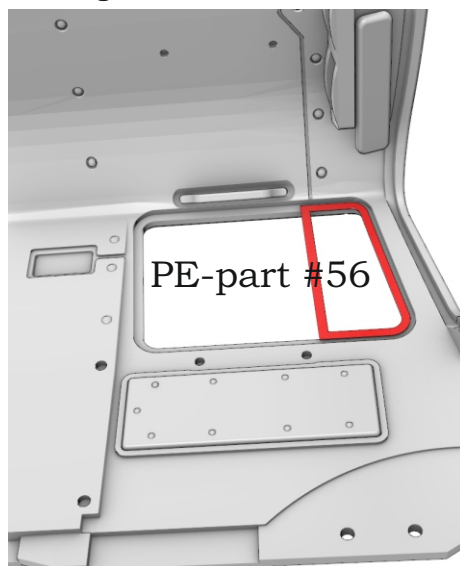

136.♠ x4

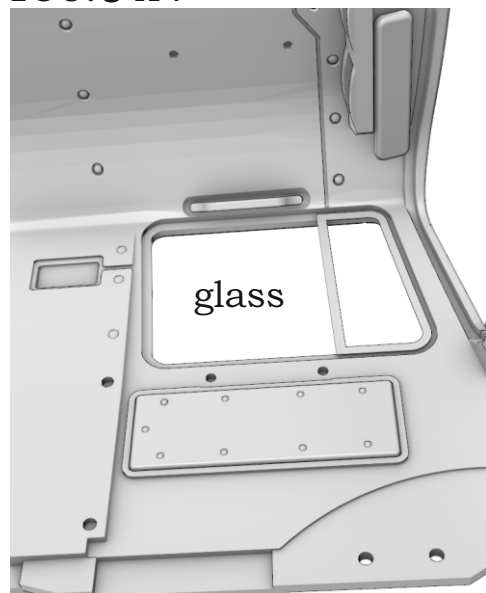

137.♠ x4

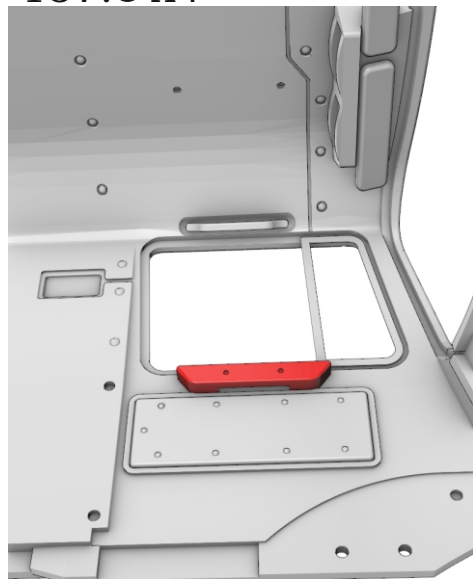

138.♠ x4

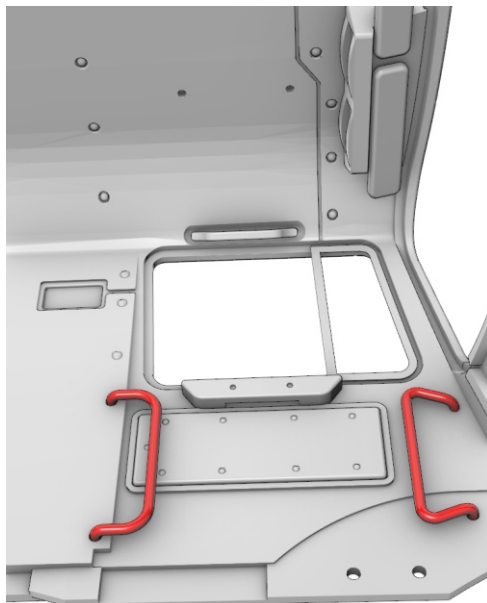

139.Ø

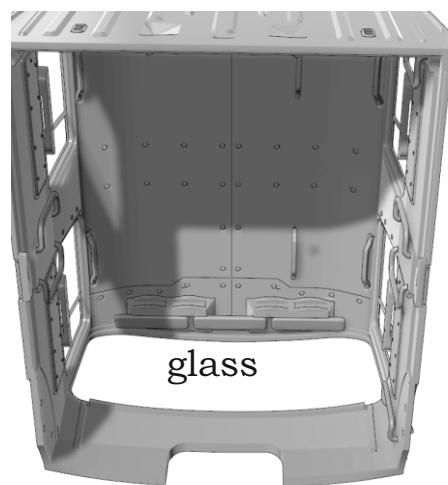

Zetros 6x6 double cab canvas truck. Full kit. Scale 1/35

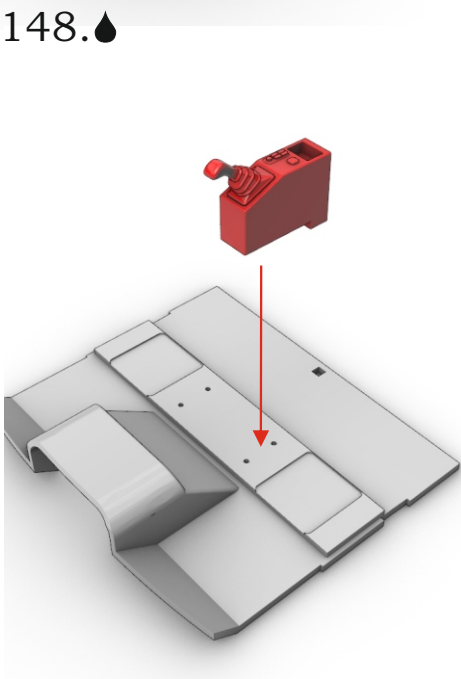
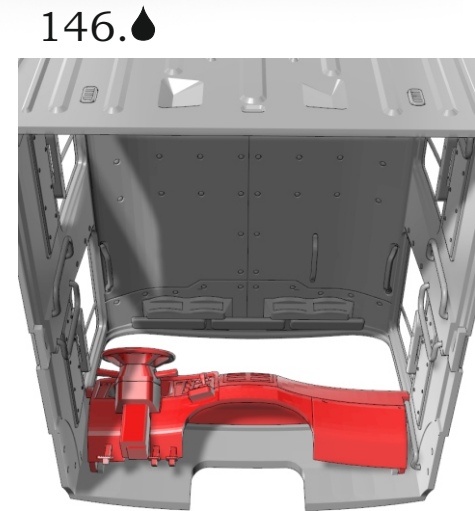
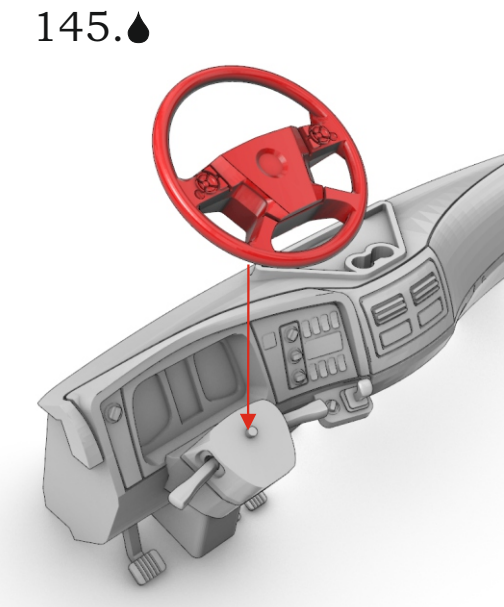
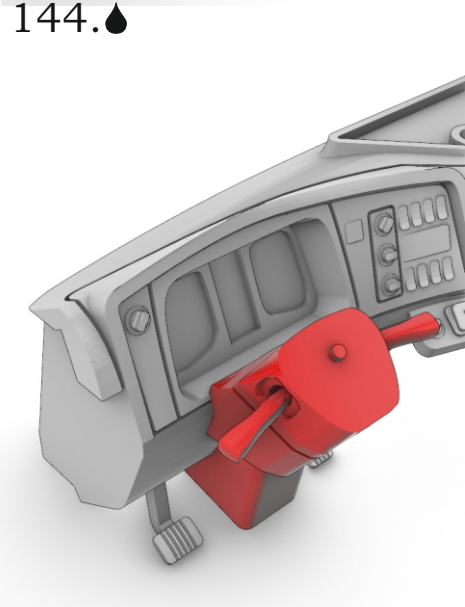
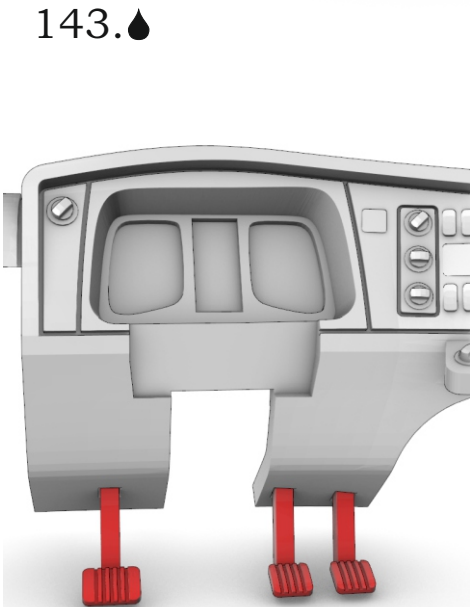
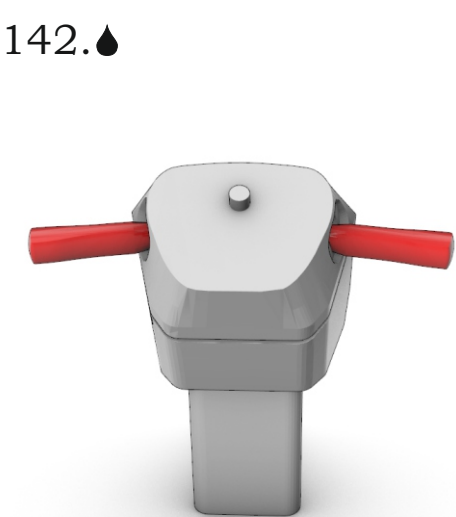
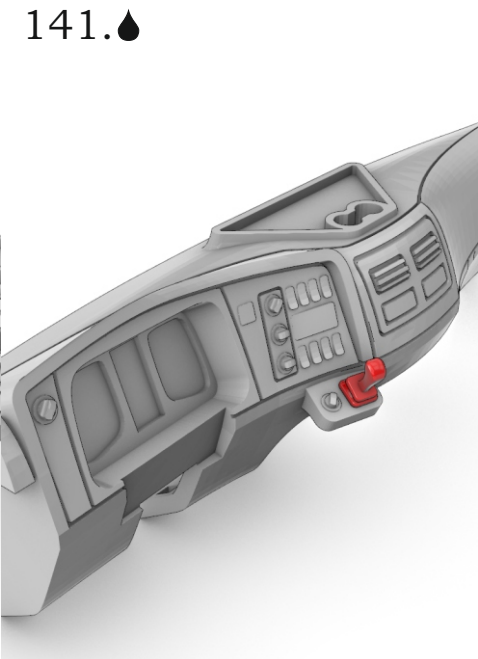
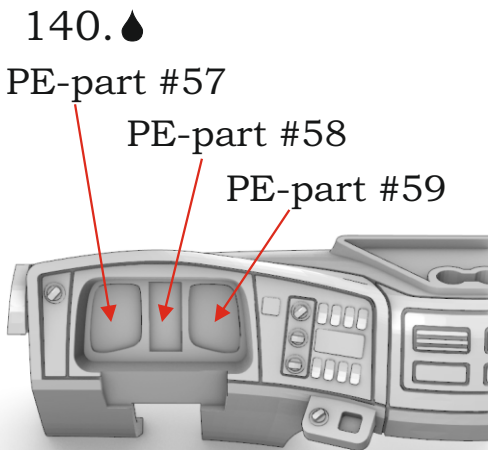

149.💧

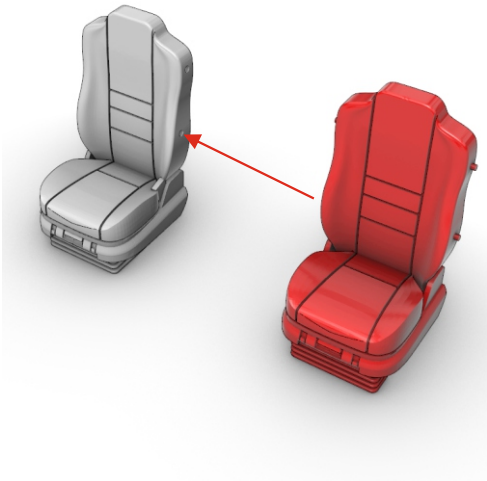

150.💧

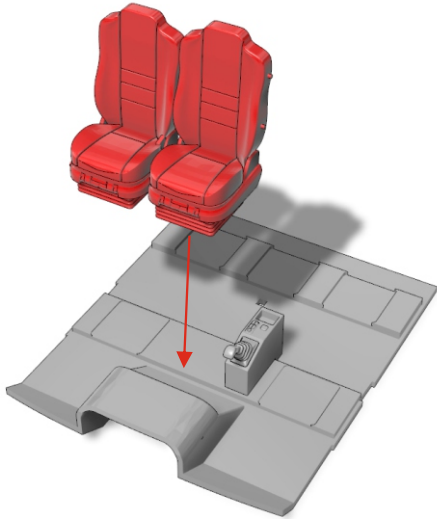

151.💧

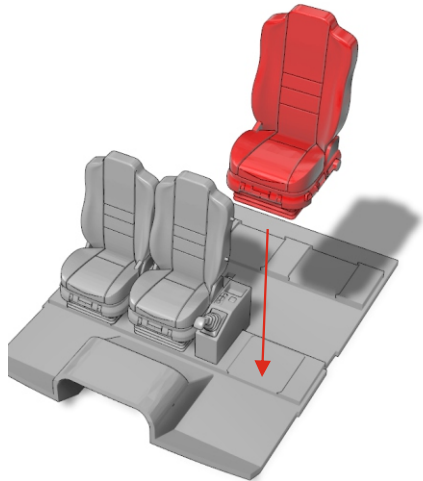

152.💧

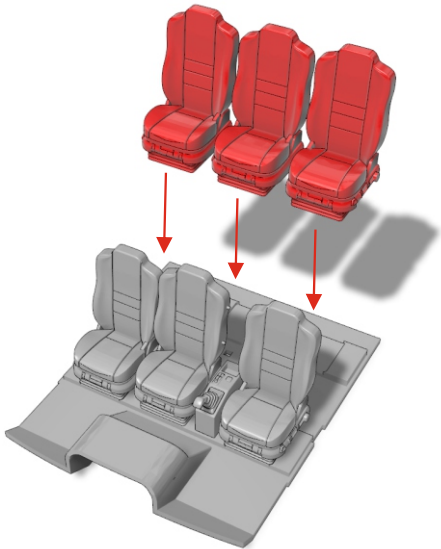

153.💧

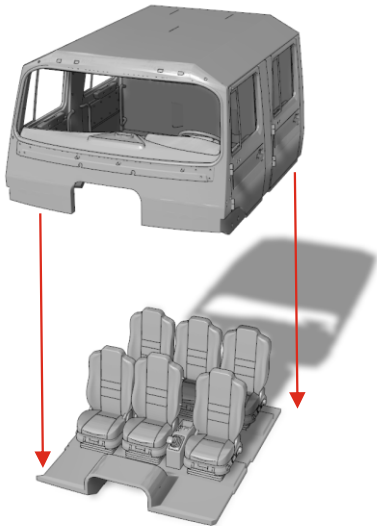

154. ➡️

PE-part #55

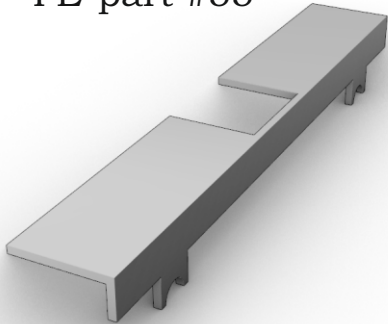

155.💧

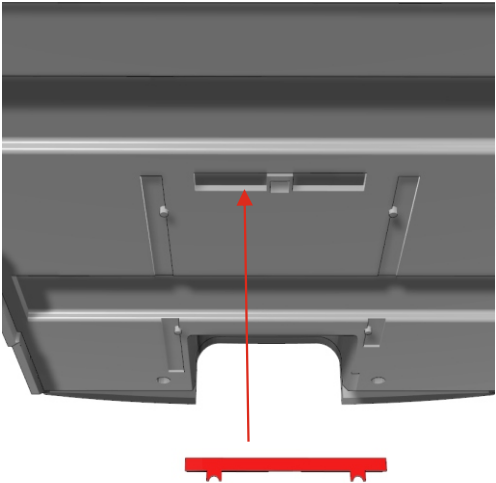

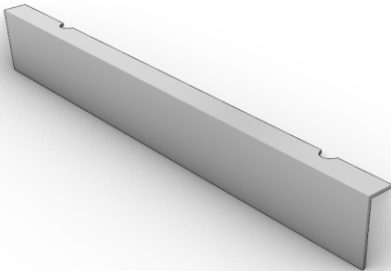

156. ➡️

PE-part #43

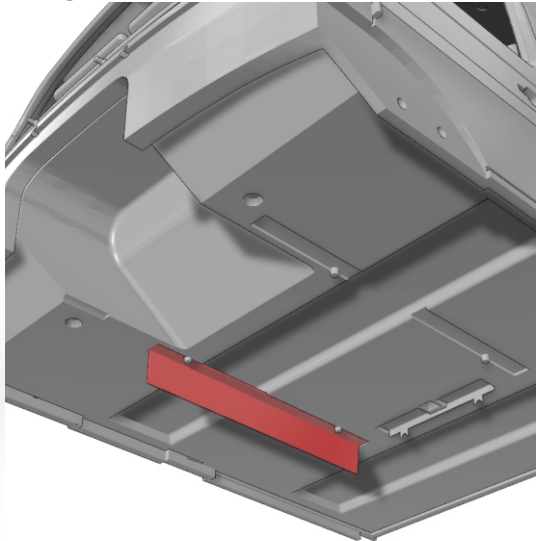

157.💧



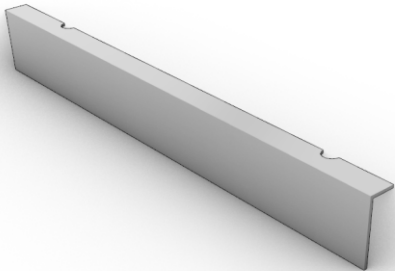

158. 

PE-part #44

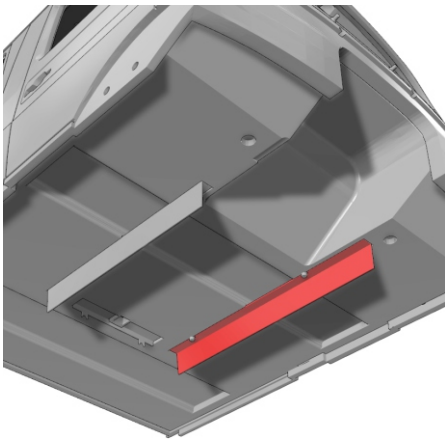

159. 



160. 

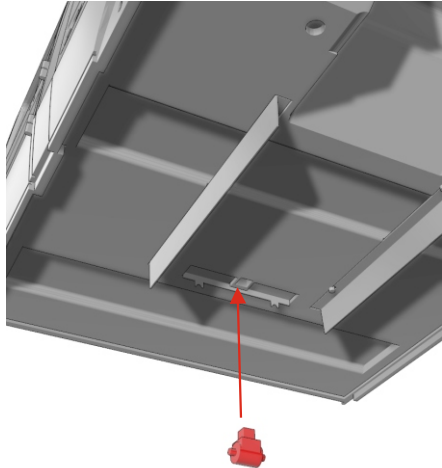

161.  x4

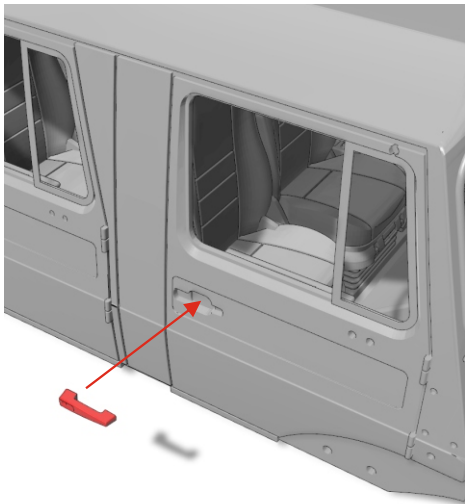

162.  x2
clear parts

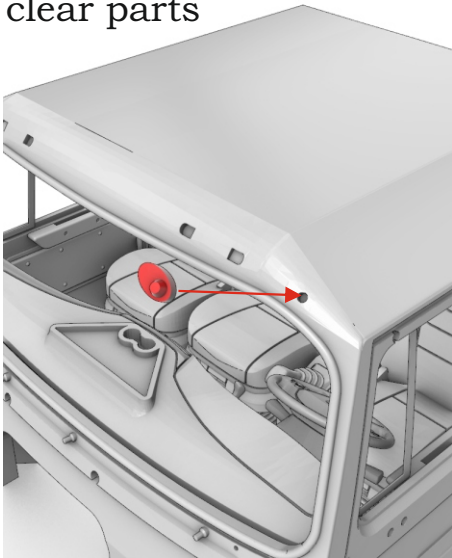

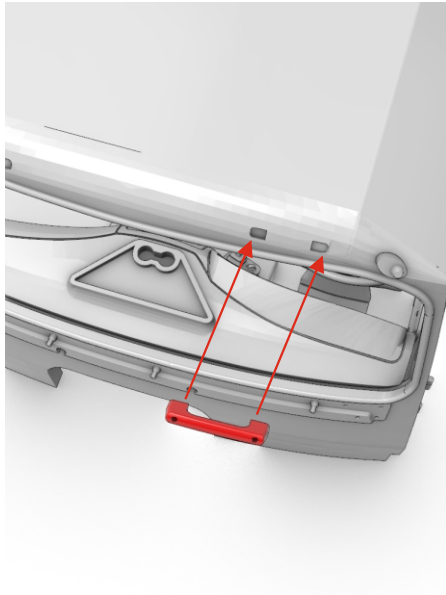

163.  x2

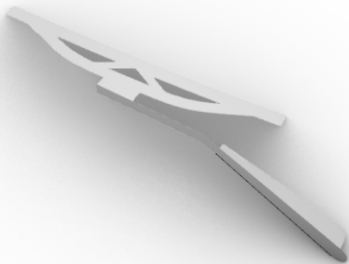

164.  x3

PE-part #42



165. 

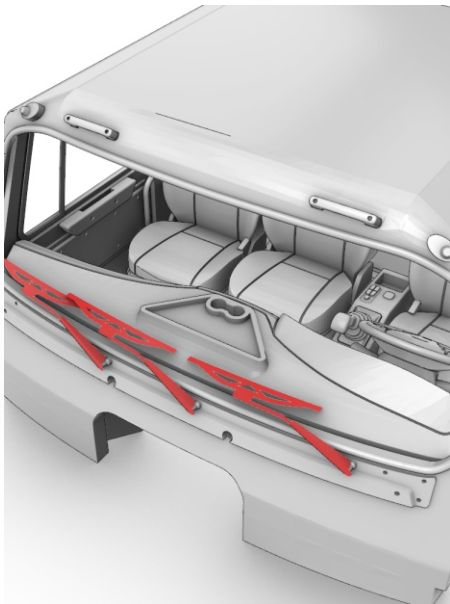

166.  x2

PE-part #60

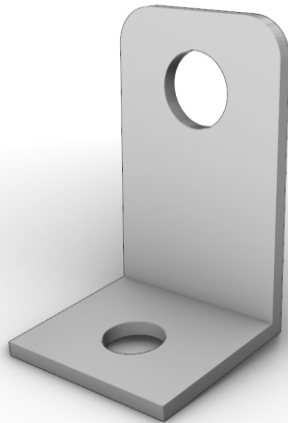

167.🔹 x2



168.🔹

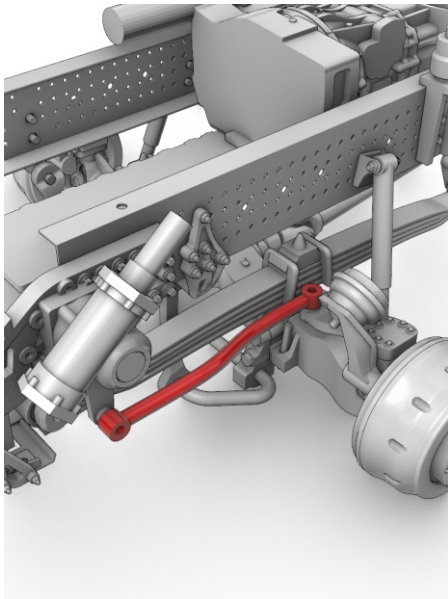

169.🔹

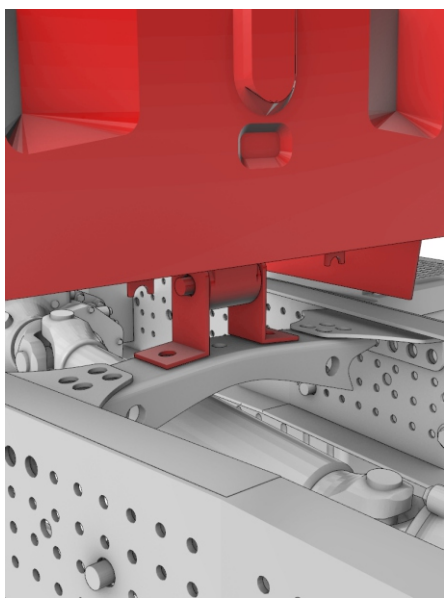

170.🔹 x2

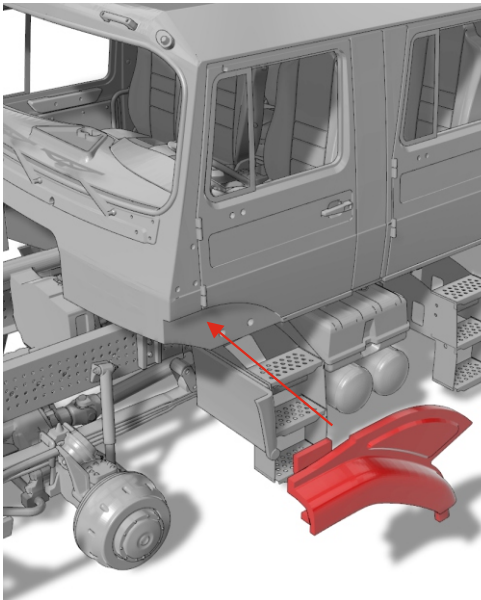
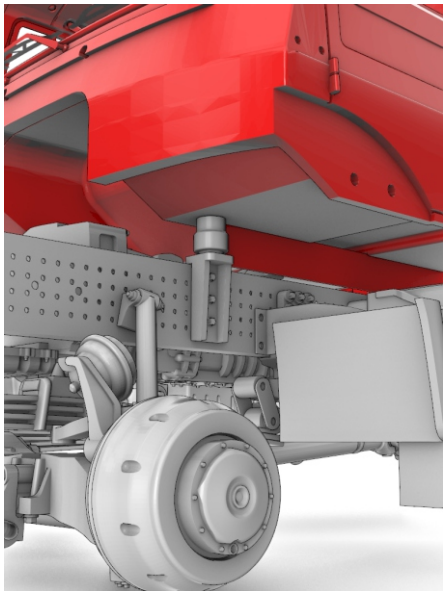

171.🔹 x2

PE-part# 51

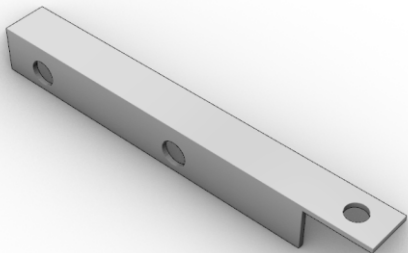

172.🔹 x2

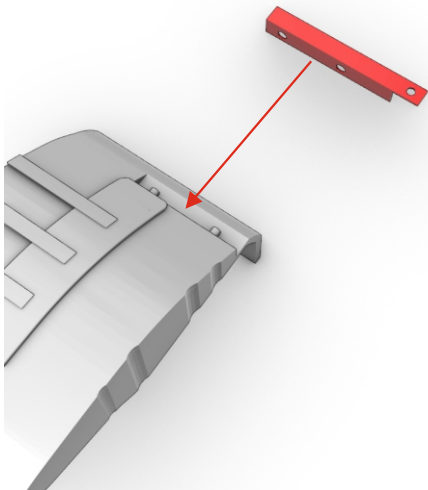

173.🔹 x2

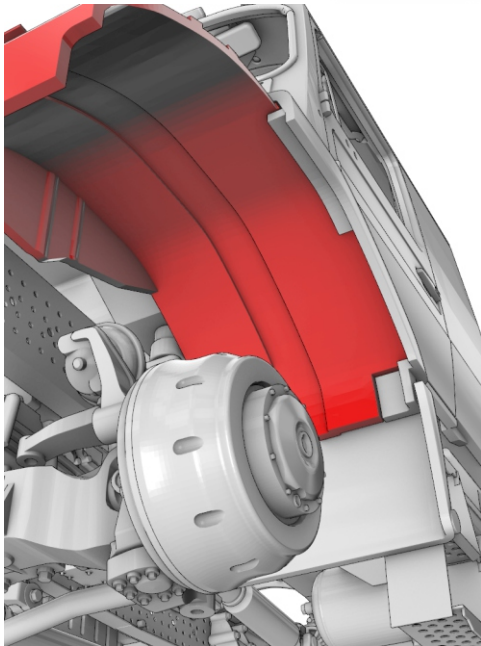
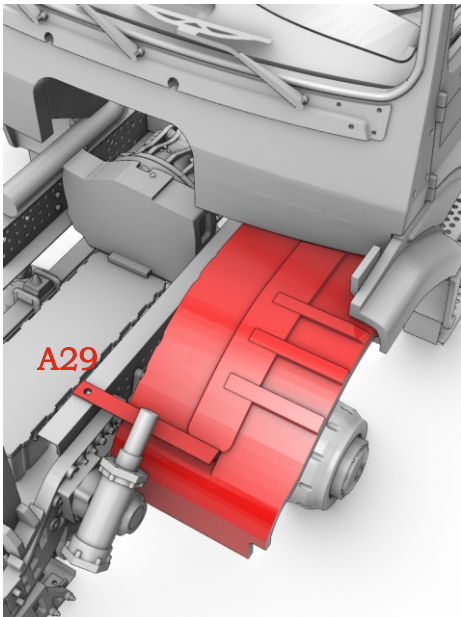

Zetros 6x6 double cab canvas truck. Full kit. Scale 1/35

174.▲ x2

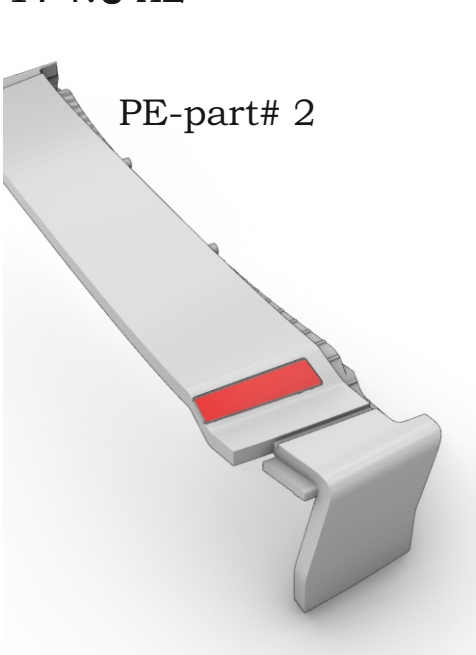

175.▲

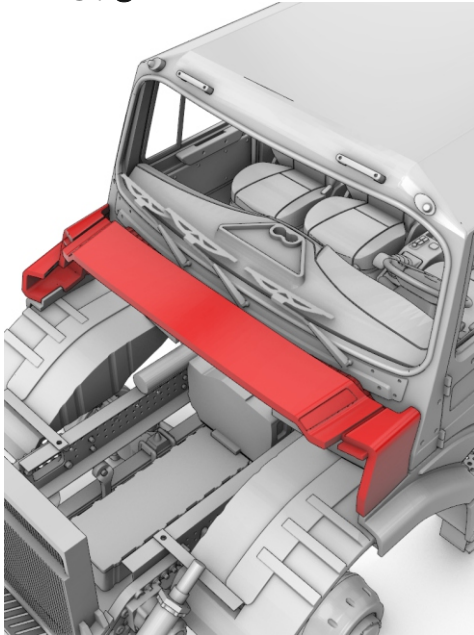

176.▬→L x2

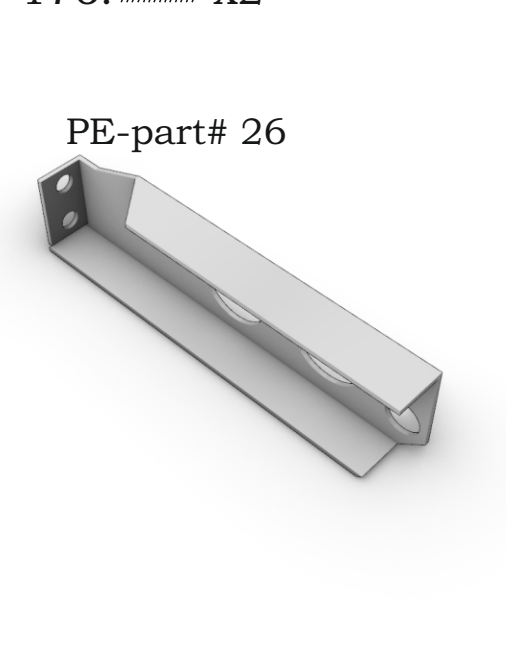

177.▲ x2

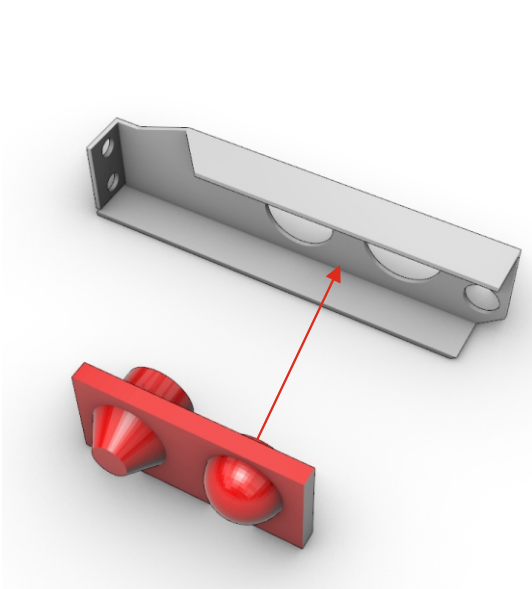

178.▲ x2

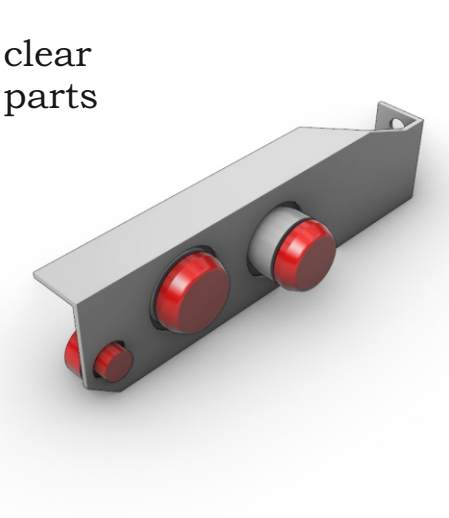

179.▲ x2

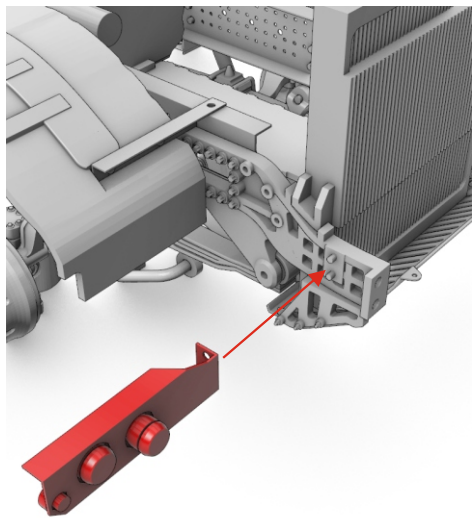

180.▬→L x2

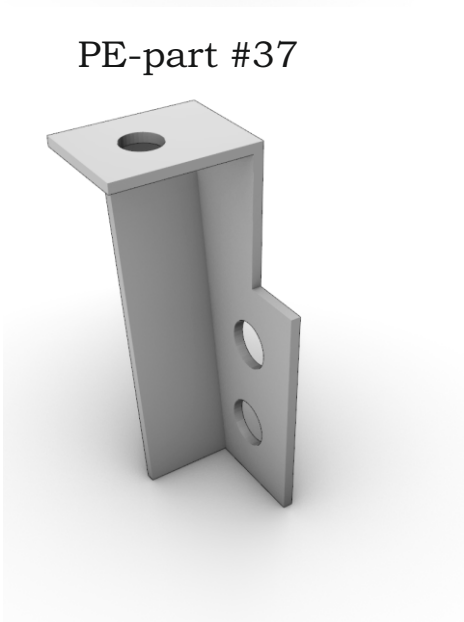

181.▲ x2

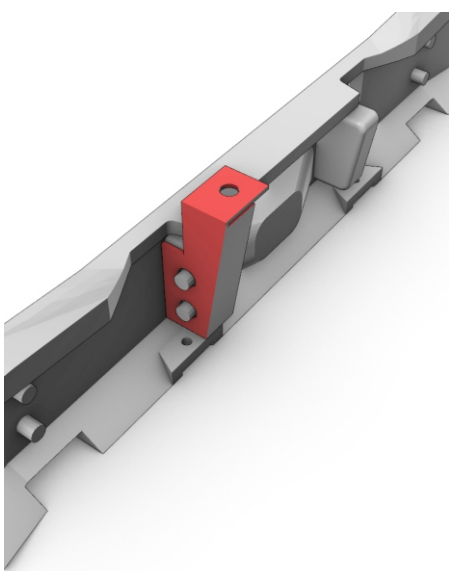

182.▲

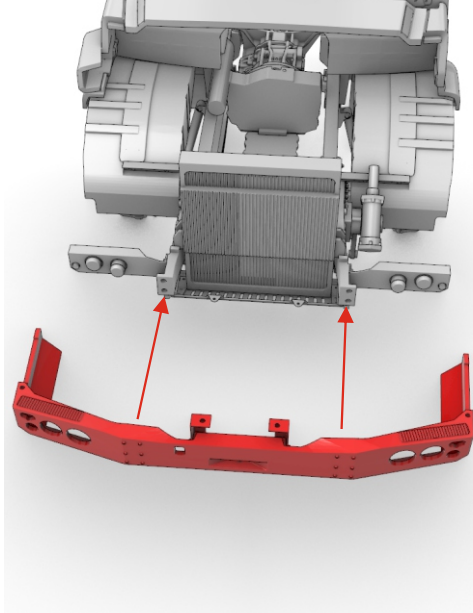

Zetros 6x6 double cab canvas truck. Full kit. Scale 1/35

183.♣ x2

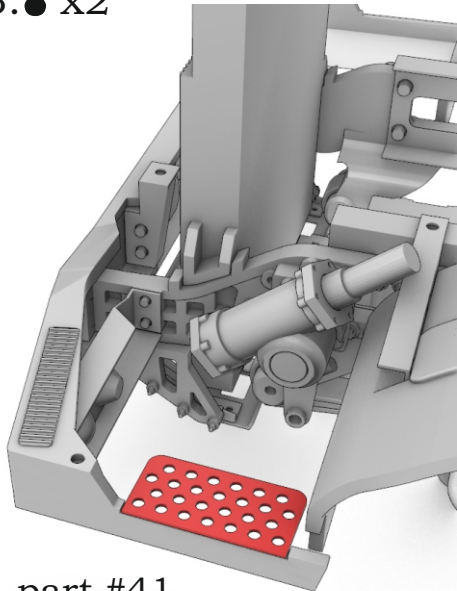

PE-part #41

184.♣ x2

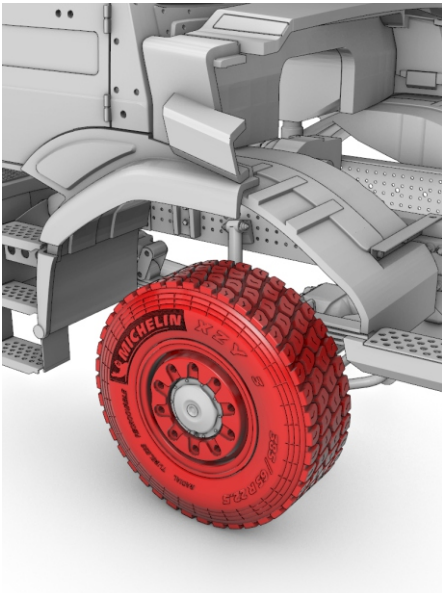

185.♣ x2

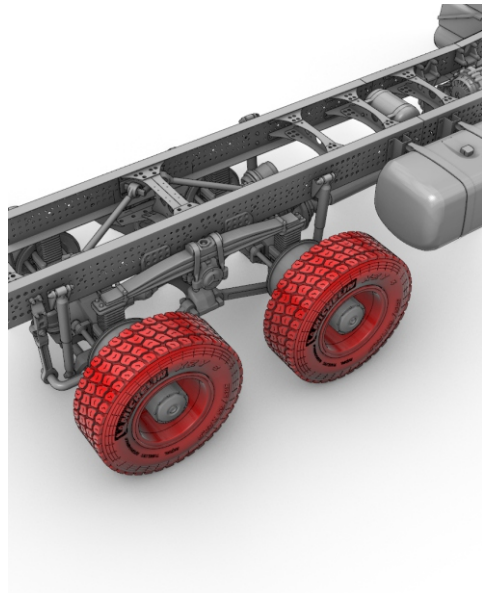

186.→L

PE-part# 25

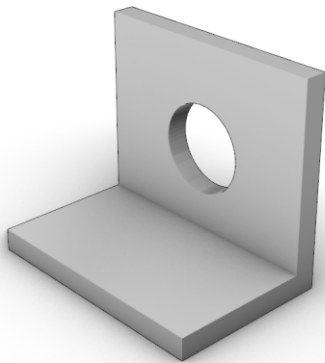

187.♣

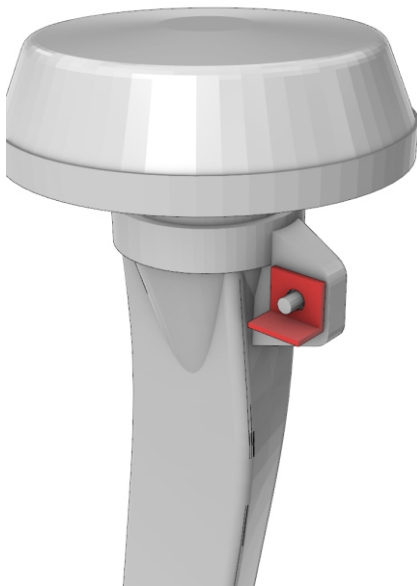

188.♣

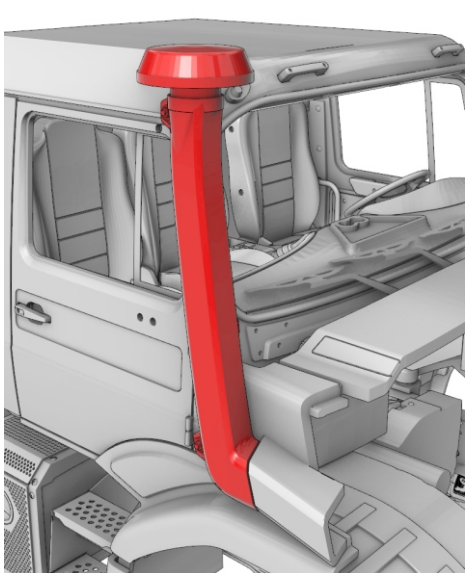

189.♣

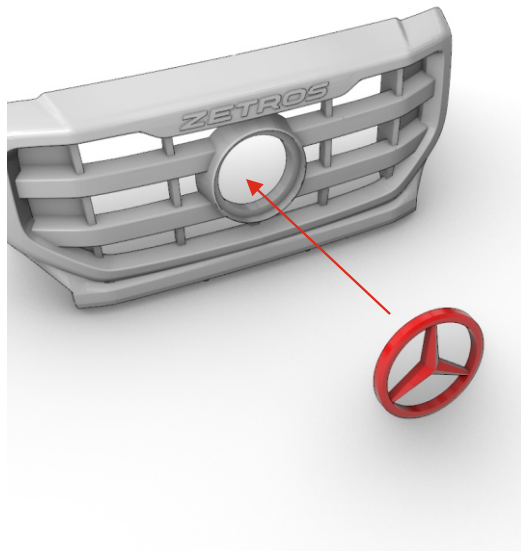

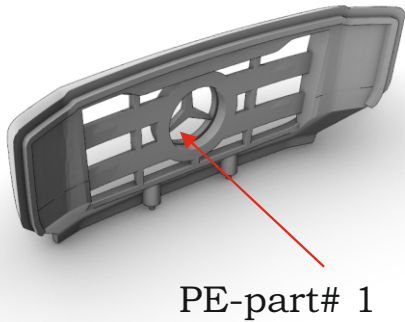

190.♣ x2

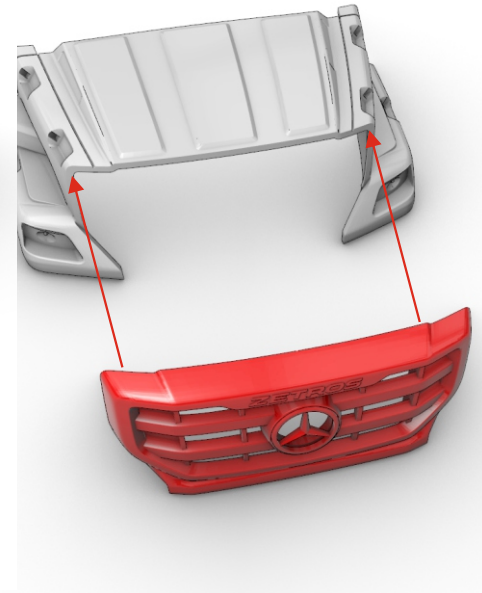

PE-part# 1

191.♣



192. 

PE-part #46

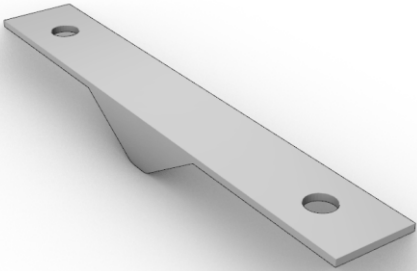

193. 

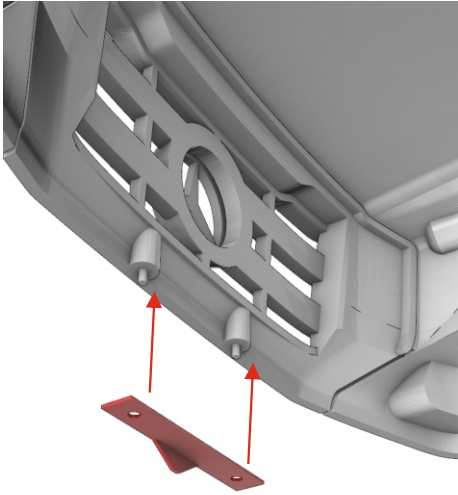

194.  x2

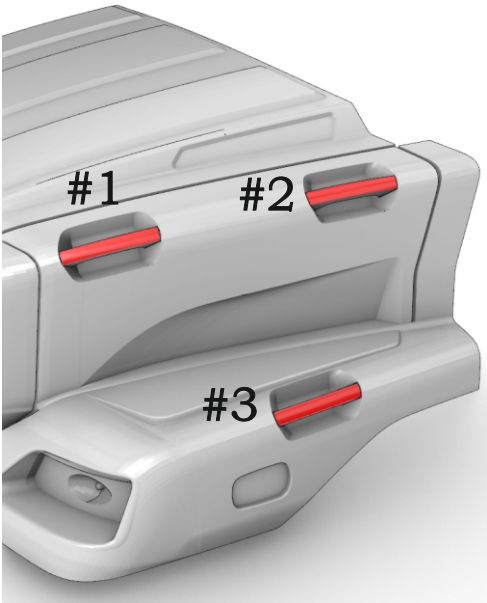

195.  x2



clear
parts

196. 

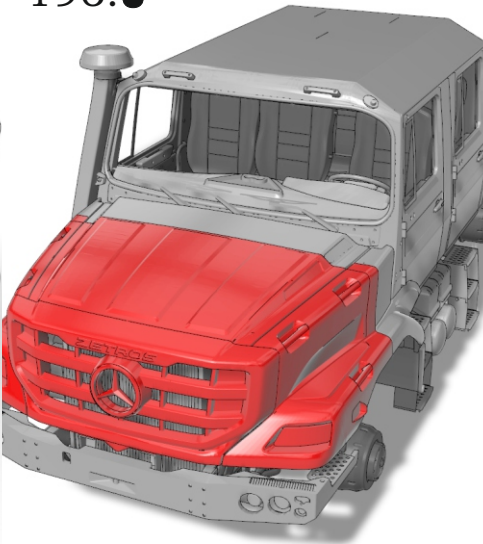

197.  x2

PE-part# 38

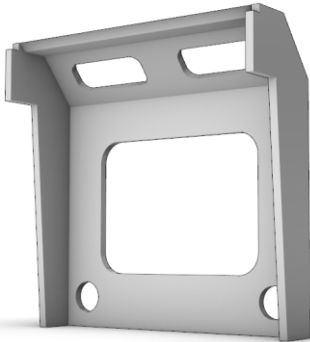

198. 

PE-part# 49

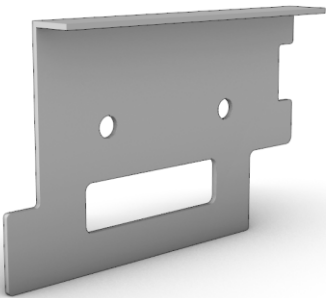

199. 

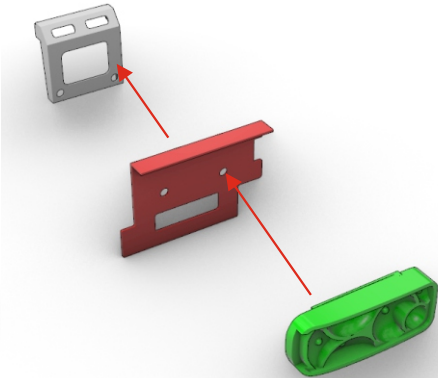

200. 

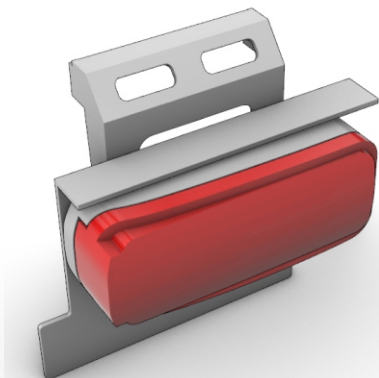

clear
part

201.▲

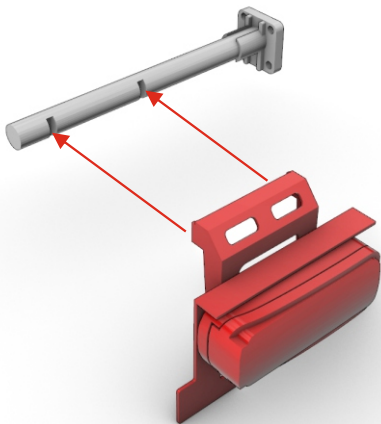

202.▲

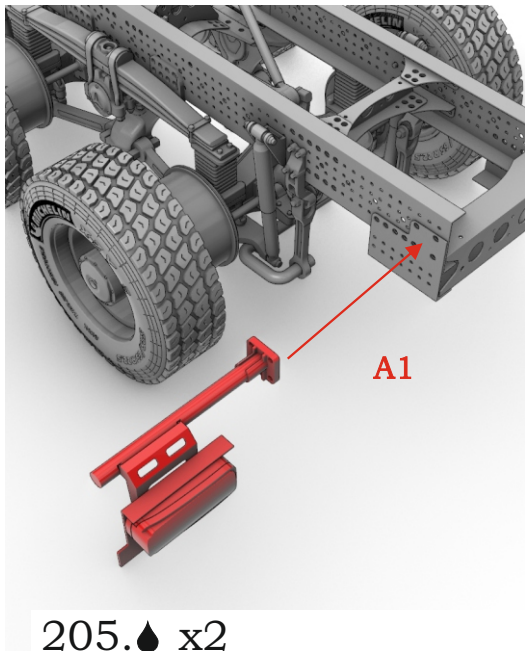

203.

Repeat steps 197-202 for right side.

204.▲

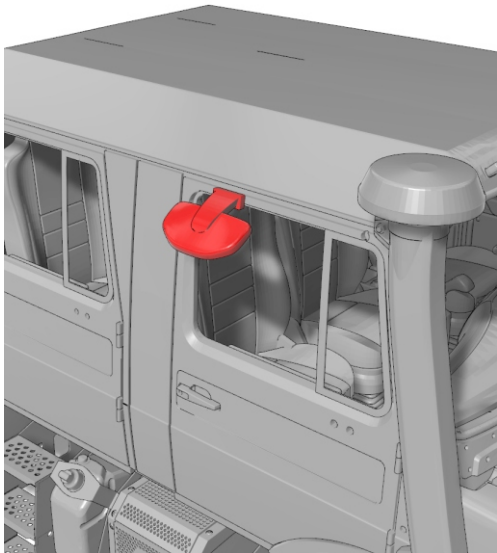

205.▲ x2

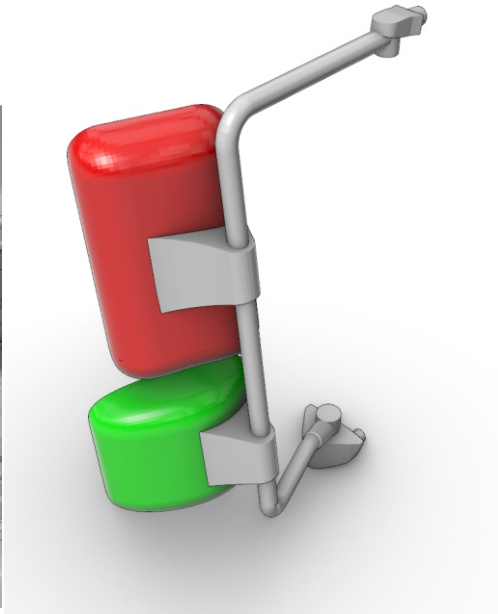

206.▲ x2

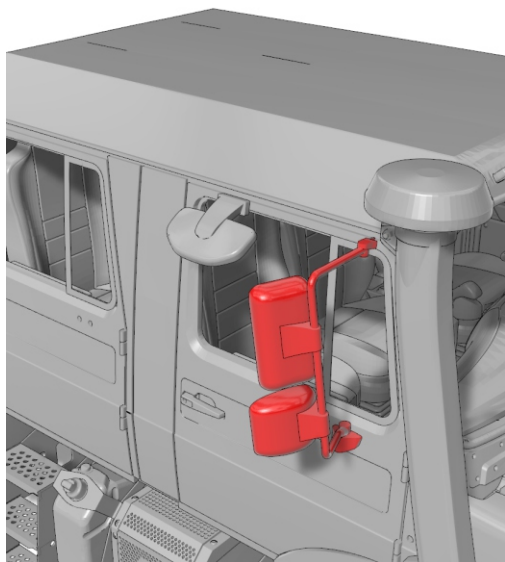

207. ➡ x2

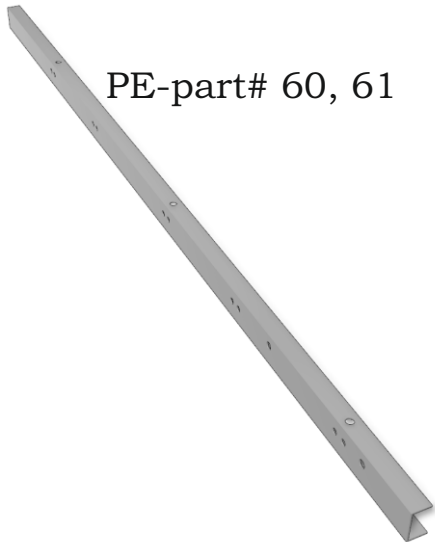

208. ➡ x3



209.▲ x3

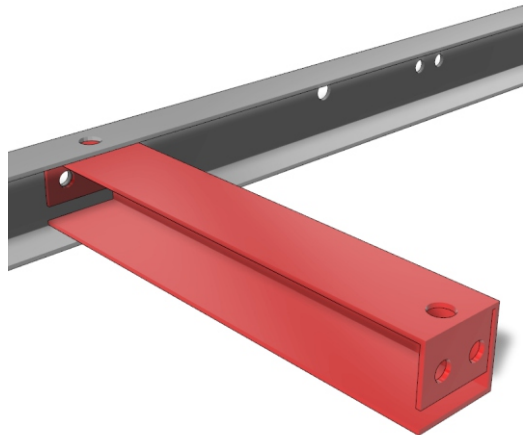

210.♣



211.♣

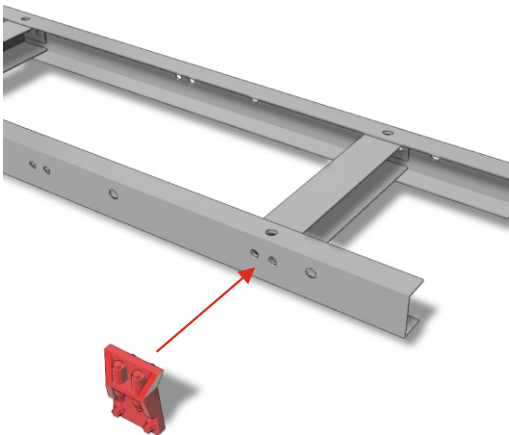

212.♣

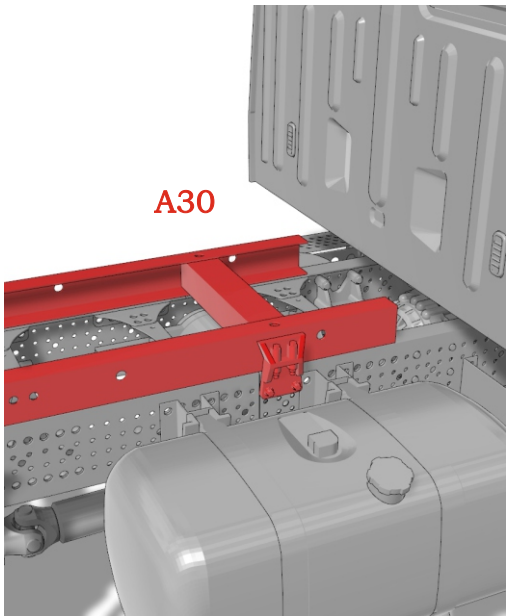

213.♣ x9

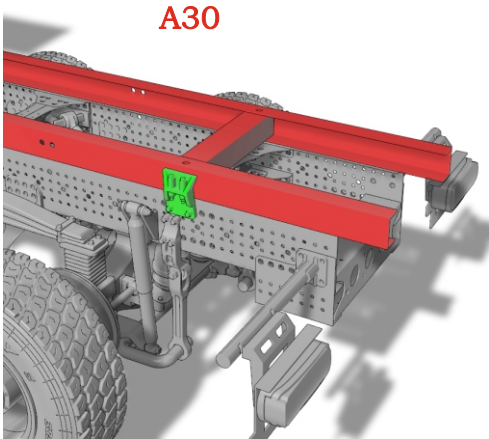

214.♣ x2

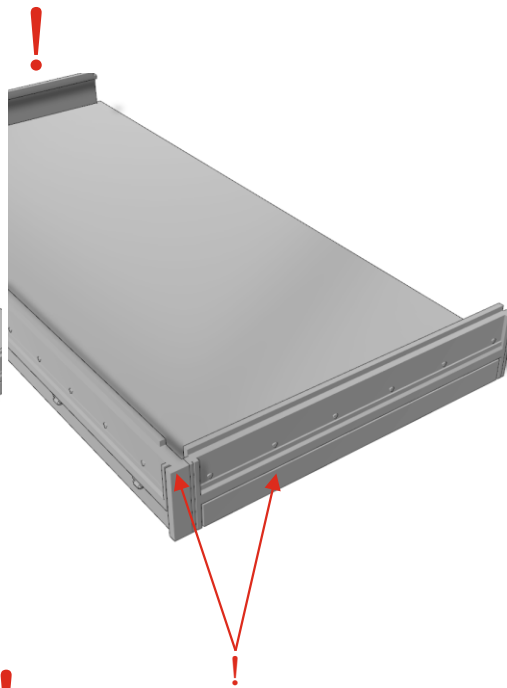
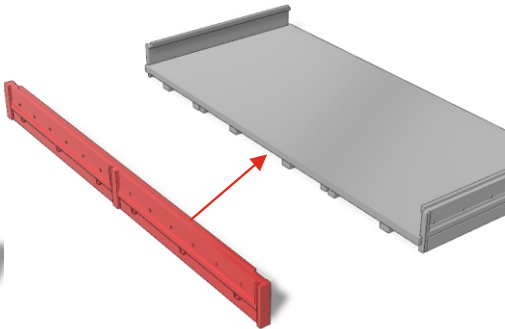

215.♣

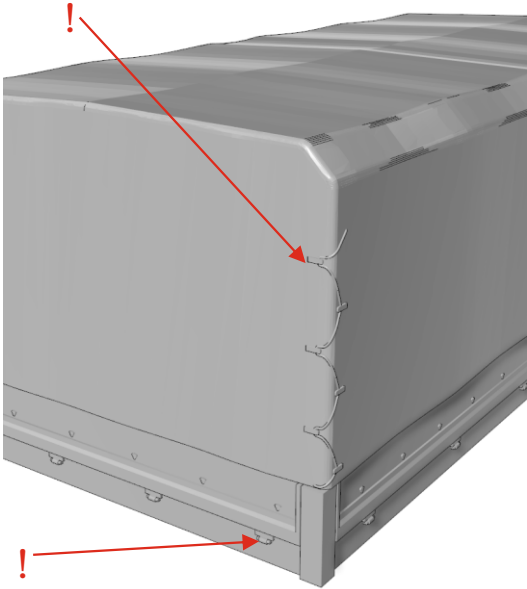
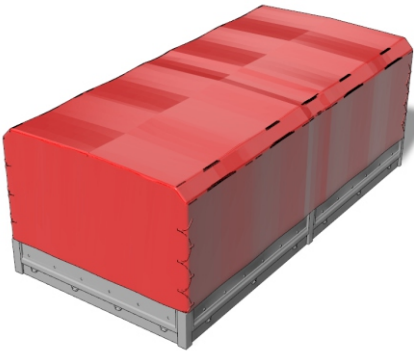
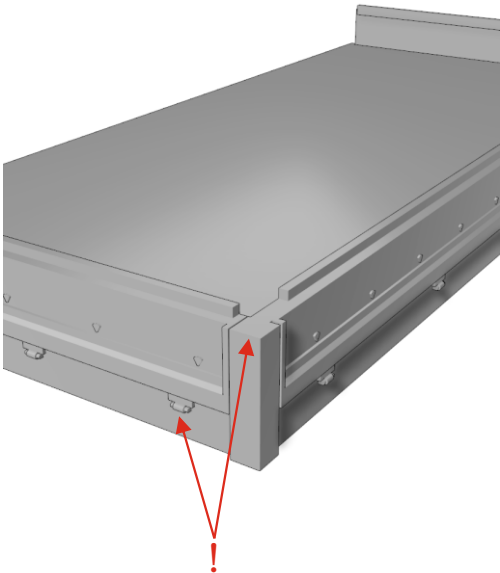

Zetros 6x6 double cab canvas truck. Full kit. Scale 1/35

216. x2

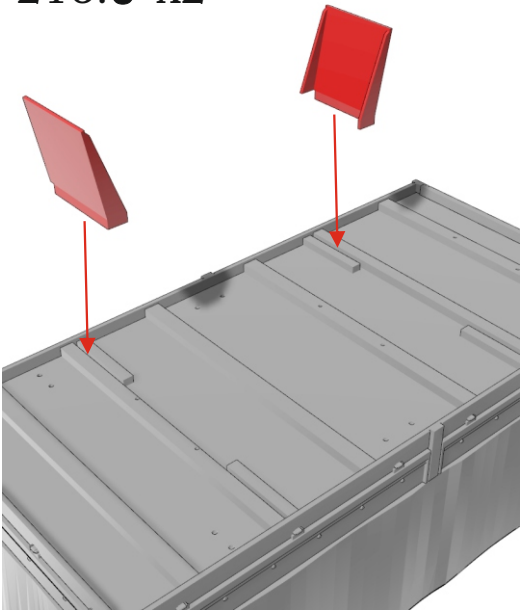

217. x2

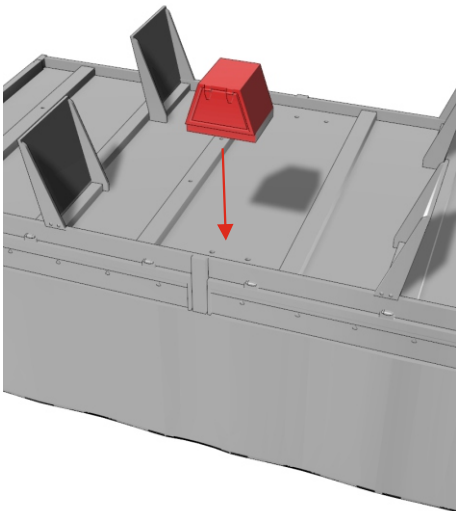

218. x2

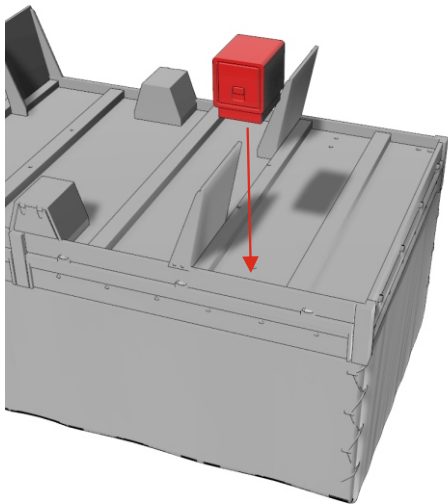

219. x2

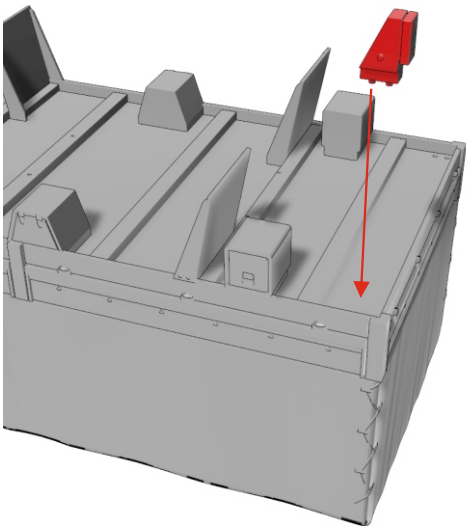

220.

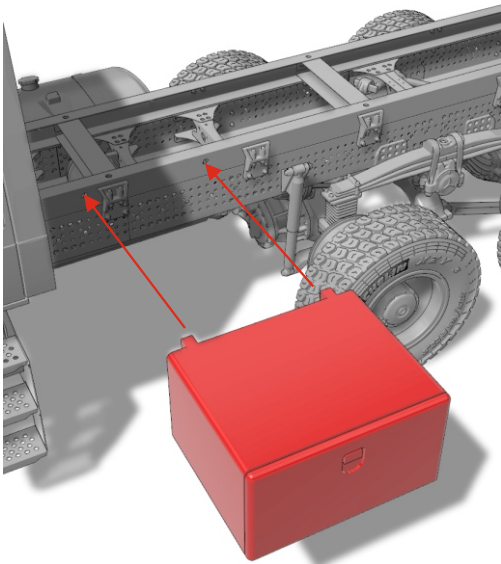

221.

